

TAKE FIVE

$\text{♩} = 174$   $\text{♩} = \overset{\frown}{\text{♩}}^3$   
Swing

Alto Saxophone

Tenor Saxophone

Trumpet in B $\flat$

Trombone

Drum Set

Piano

Jazz Guitar

$\text{♩} = 174$   $\text{♩} = \overset{\frown}{\text{♩}}^3$

Bass Guitar

TAKE FIVE

4

Alto Sax.

Ten. Sax.

Tpt.

Tbn.

Dr.

Pno.

J. Gtr.

Bass

TAKE FIVE

8 A

Alto Sax.

Ten. Sax.

Tpt.

Tbn.

Dr.

Pno.

J. Gtr.

Bass

12

Alto Sax.

Ten. Sax.

Tpt.

Tbn.

Dr.

Pno.

J. Gtr.

Bass

TAKE FIVE

16

Alto Sax.

Ten. Sax.

Tpt.

Tbn.

Dr.

Pno.

J. Gtr.

Bass

[B]

20

Alto Sax.

Ten. Sax.

Tpt.

Tbn.

Dr.

Pno.

J. Gtr.

Bass

TAKE FIVE

24

Alto Sax.

Ten. Sax.

Tpt.

Tbn.

Dr.

Pno.

J. Gtr.

Bass

28

Alto Sax.

Ten. Sax.

Tpt.

Tbn.

Dr.

Pno.

J. Gtr.

Bass

TAKE FIVE

31

Alto Sax.

Ten. Sax.

Tpt.

Tbn.

Dr.

Pno.

J. Gtr.

Bass

Alto Saxophone

TAKE FIVE

$\text{♩} = 174$   $\text{♩} = \text{♩}^3$   
Swing 2

2 3 A

10

14

18

21

25

29

Bass Guitar

TAKE FIVE

5/4

2

7

13

18

22

27

Drum Set

TAKE FIVE

174

5/4

5

9

13

17

21

25

29

3

2

2

5

8

11

14

18

22

26

29

31

$\text{♩} = 174$   $\text{♪} = \overset{3}{\text{♩}}$

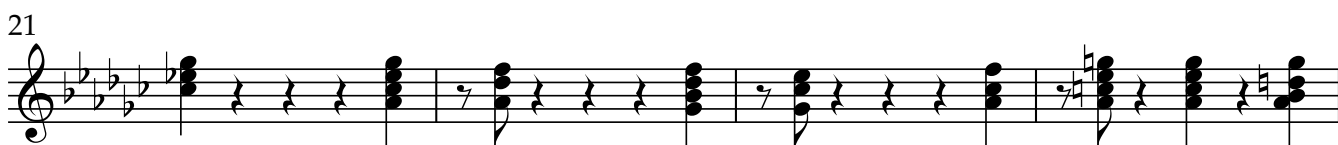
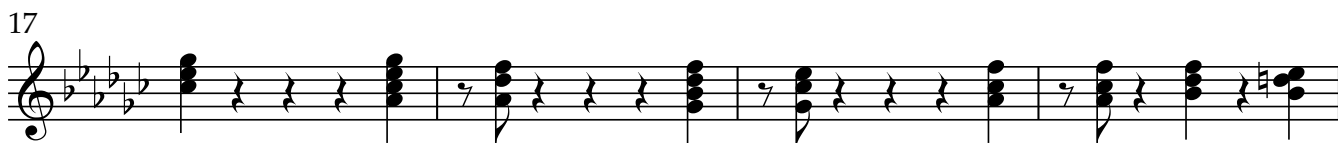
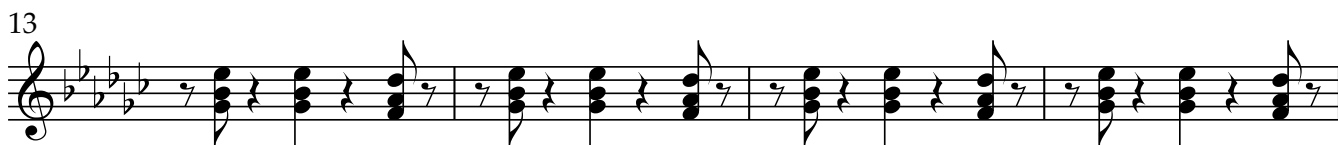

Trombone

TAKE FIVE

5/4

2 2

7

11

15

19

23

27

30

Tenor Saxophone

TAKE FIVE

5/4

2

2

7

11

15

19

23

27

30

Trumpet in B $\flat$

TAKE FIVE

7

11

15

19

23

27

30