

SCORE

JOŽE PRIVŠEK

CESTA BELA

V KATALOGU NASLOV: BELA CESTA

P 1216

1234
SCORE

$\text{♩} = 200$
 $\text{♩} = 192$

CESTA BELA

JOŽE PRIVŠEK

ALTO SAXOPHONE

TRUMPET I

INTRO

A

TO HARMON

ALTO SAX.

TPT.

ALTO SAX

TPT.

VERSE RUBATO

LUNA

OPEN

DRUMS

ALTO SAX.

TPT.

21 **B**

ALTO SAX. *p*

TPT.

25

ALTO SAX.

TPT.

29

ALTO SAX.

TPT.

37 

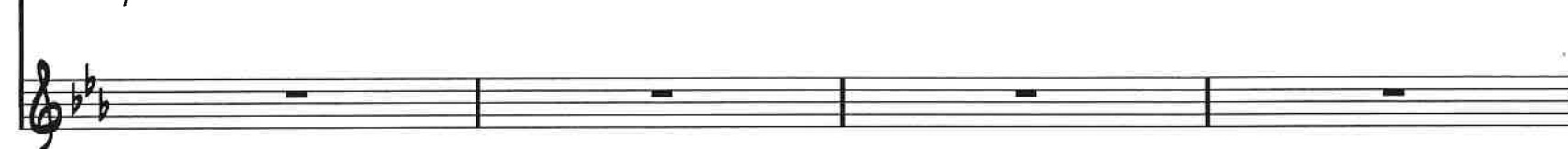
ALTO SAX. 
TPT. 

ALTO SAX. 
TPT. 

ALTO SAX. 
TPT. 

53 **D**

ALTO SAX.

TPT.

59

ALTO SAX.

TPT.

64

ALTO SAX.

TPT.

D.S. AL CODA

SCORE

69

ALTO SAX.

TPT.

77

ALTO SAX.

TO HARMON

TPT.

81

ALTO SAX.

TPT.

Handwritten notes:
 Y
 over a tempo
 (with an arrow pointing to measure 77)

Handwritten wavy lines above measure 76.

Handwritten note: IN TIME

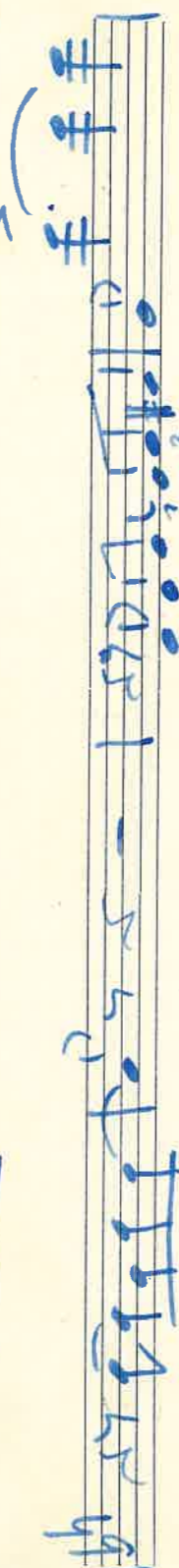
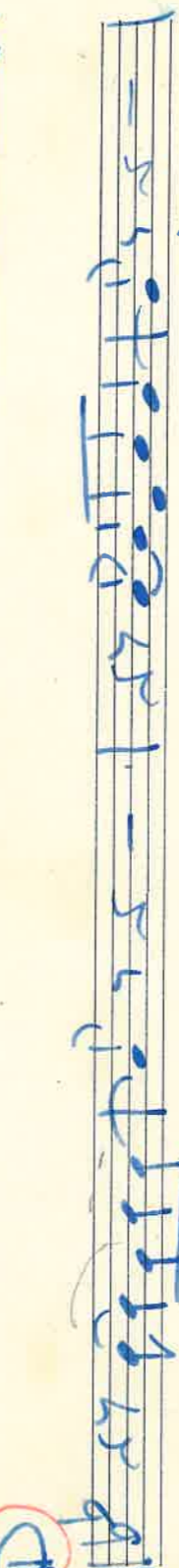
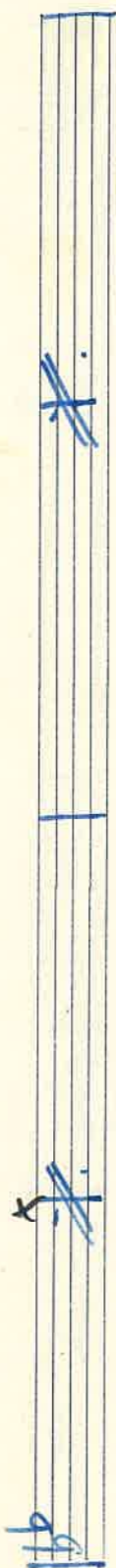
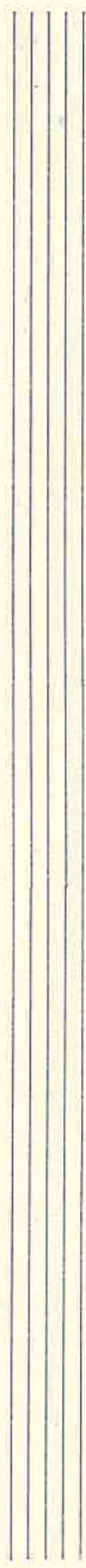
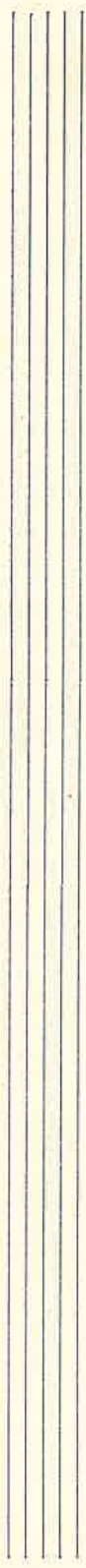

Vr-

Rubato

A¹⁰ = k

-De-

#G¹¹ b¹²

3

RADIO LUBLJANA MAMUK IN SLOV. 1.1.1944-45
ARHIV Z.O.R.L.

CESTA BELA

1216

3rd Eb Alto

Key features of the score include:

- Staff 2:** A circled 'A' with 'RUBATO' written above it, indicating a tempo change.

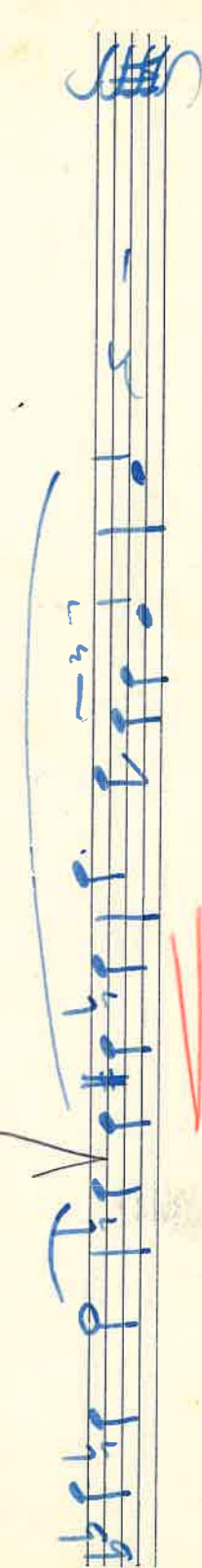
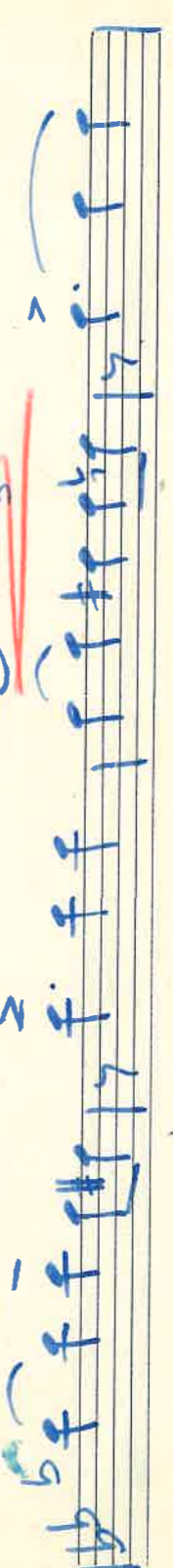
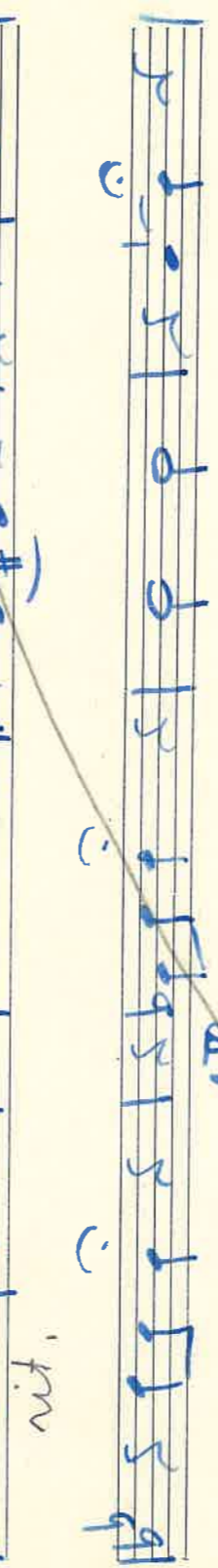
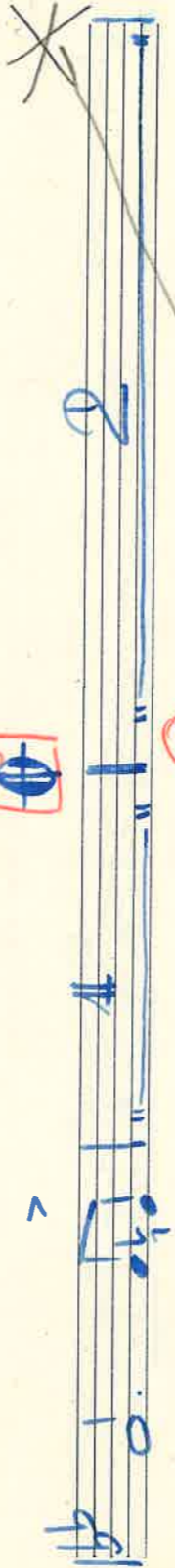
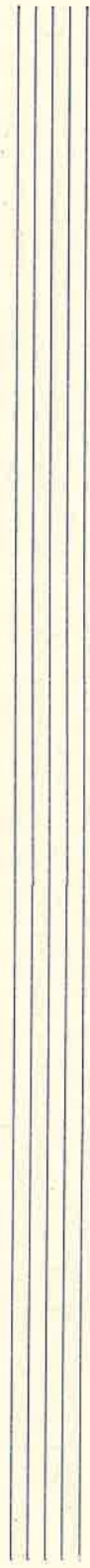

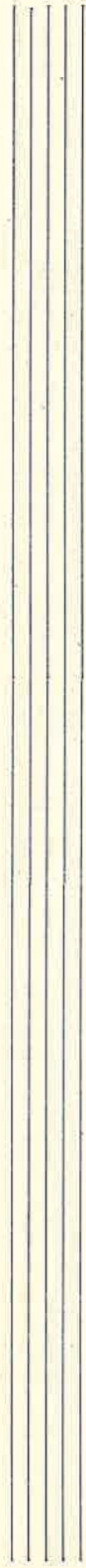

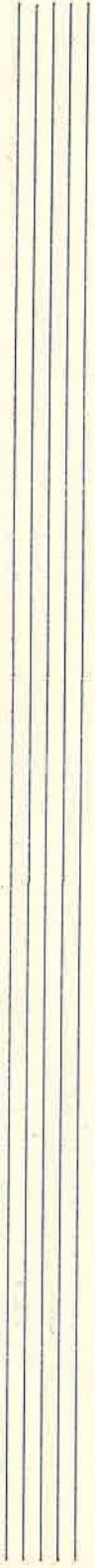

Robur

ATP

P

To B^b clear.

To F^b Fort

2

AP

AP

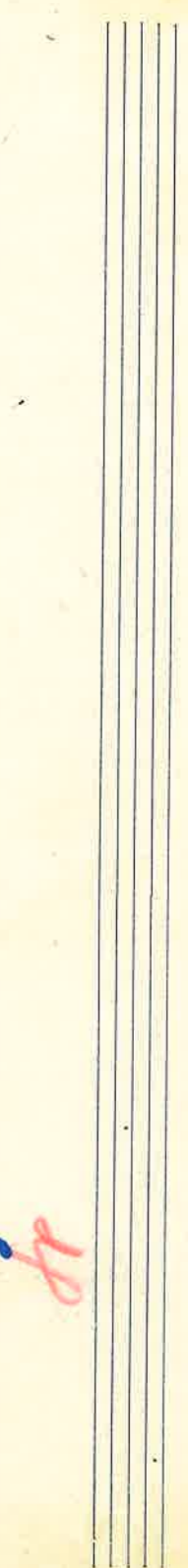

1216

CESTA BELA

4 bars
C₀ 11 IN

1st Trumpet B \flat

UNIS.

A tr

Bzz

A Pulchro open A

B

Bzz

OPEN

6

2-1 [VI]

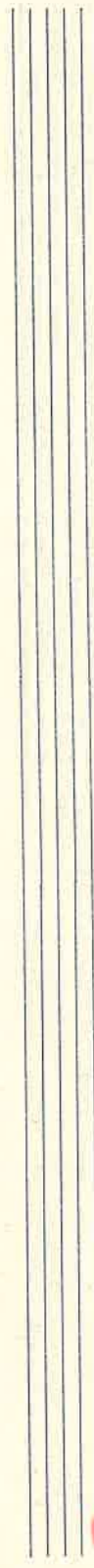
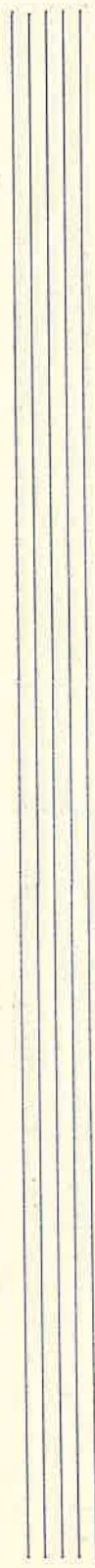

C

7

D f f f f f f f f f f f f f f f f f f f f f f f f

f f f f f f f f f f f f f f f f f f f f f f f f

f f f f f f f f f f f f f f f f f f f f f f f f

f f f f f f f f f f f f f f f f f f f f f f f f

2 f f f f f f f f f f f f f f f f f f f f f f f f

f f f f f f f f f f f f f f f f f f f f f f f f

f f f f f f f f f f f f f f f f f f f f f f f f

pp

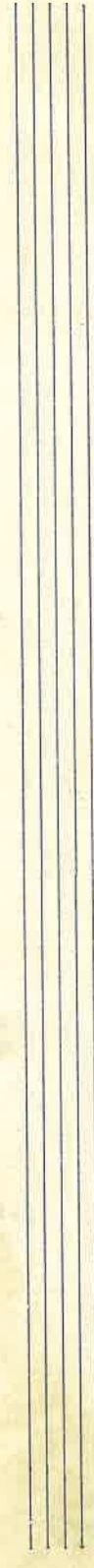

RADIO LJUBLJANA-MARIBOR IN SLOV. PRIMORJE
ARHIV Z.O.B.L.

1216

CESTA BELA

End Trumpet Bb

START

3 Bzz

A Rullo 7 OPEN

B Bzz 8

f

2

6 OPEN

2

VII

Roberto

7

D

A¹⁰ Sub^b

ffff

-1

RADIO LUBLJANA-MARIBOR IN SLOV. PRIMORJE
ARHIV SLOVENSKE REPUBLIKE

1216

CESTA BELA

5/8 Trumpet B \flat

^

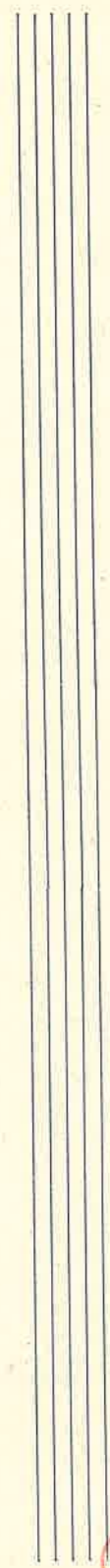
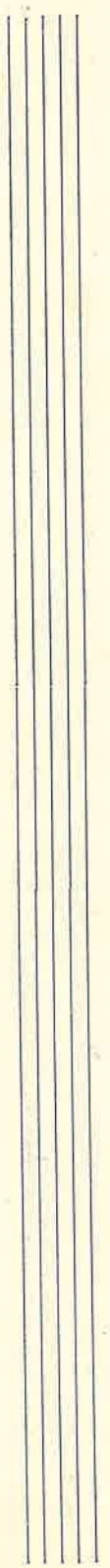

① Andante

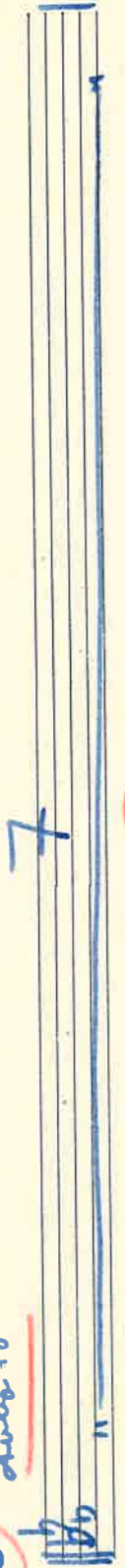

Allegro DE =

②

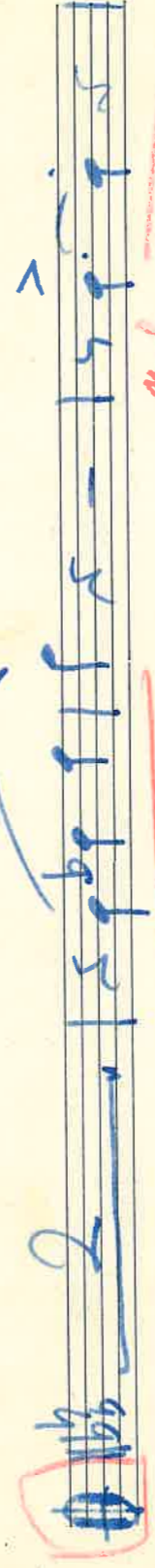
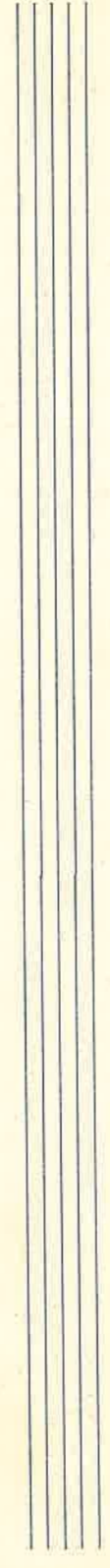
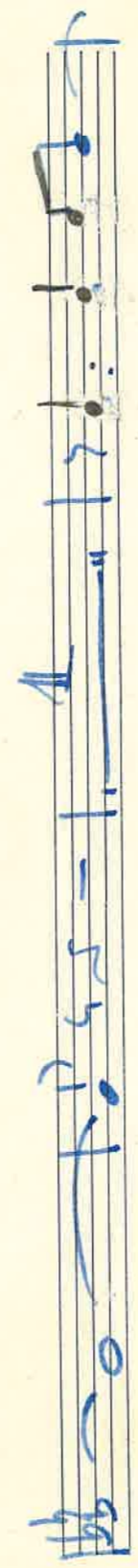

Mf

Buz

pp

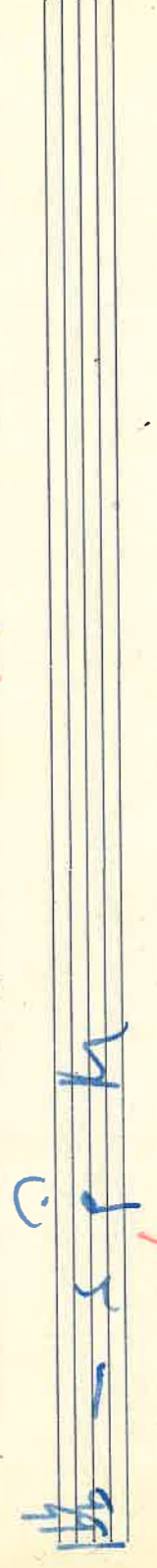

pp

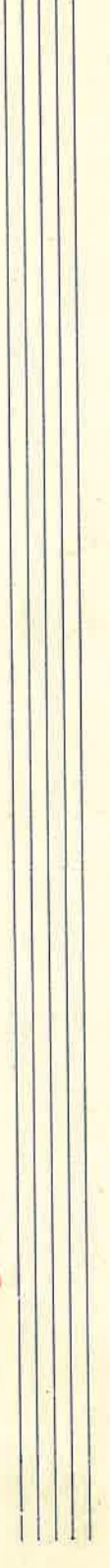

RADIO LJUBLJANA-MARIBOR IN SLOV. PRIMORJE
ARHIV Z.O.R.L.

CESTA BELA

1216

4th Trumpet B \flat

V |

Empty musical staff lines.

1216

CESTA BELA

2nd Trombone

A *Rubato*

B

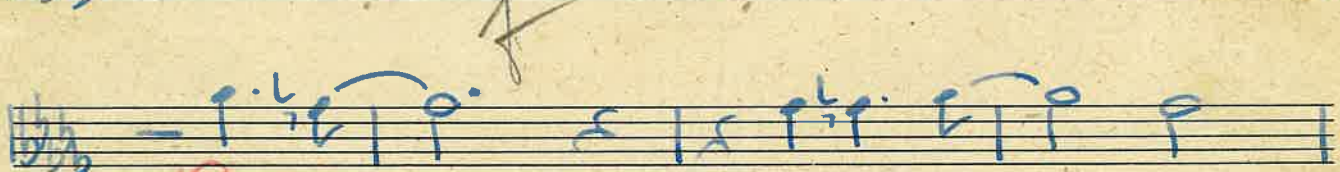
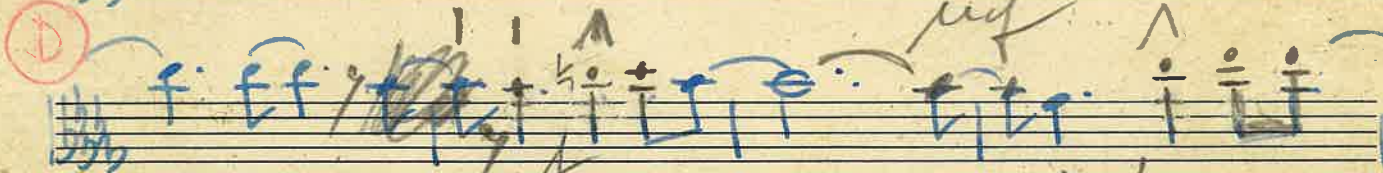
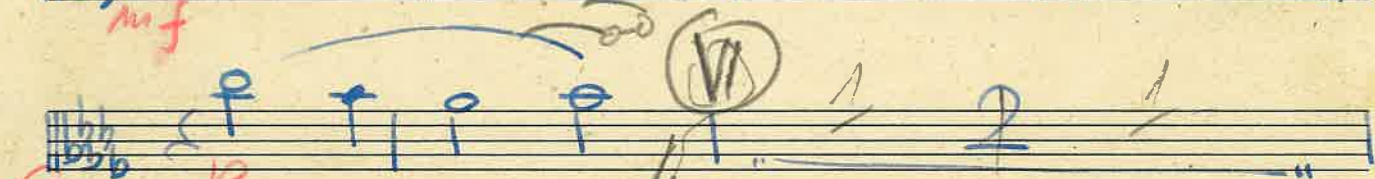
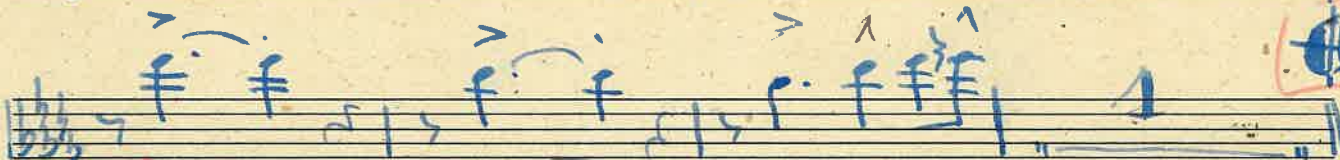
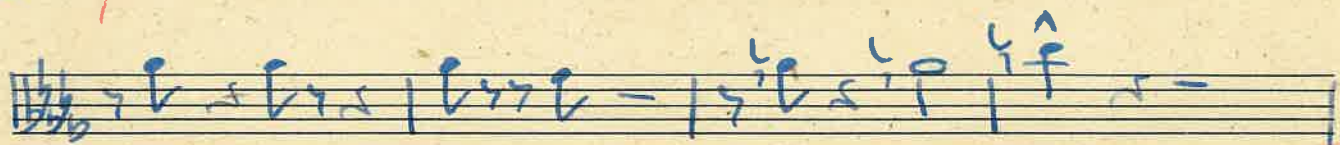

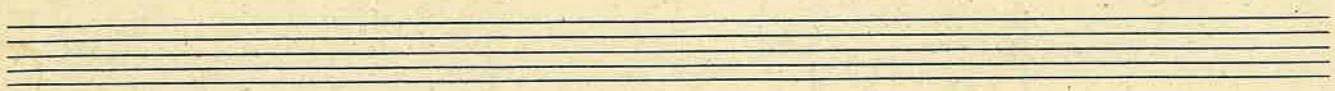

2nd Teil.

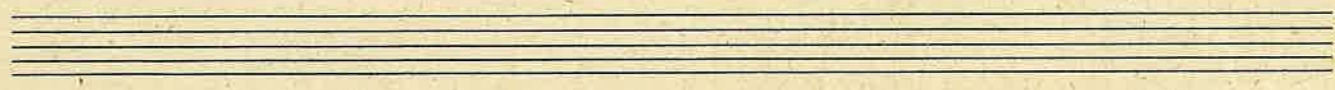

p

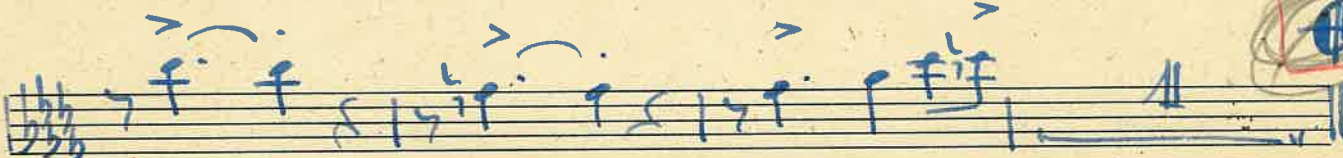

mf

C Ritardando p

p

D

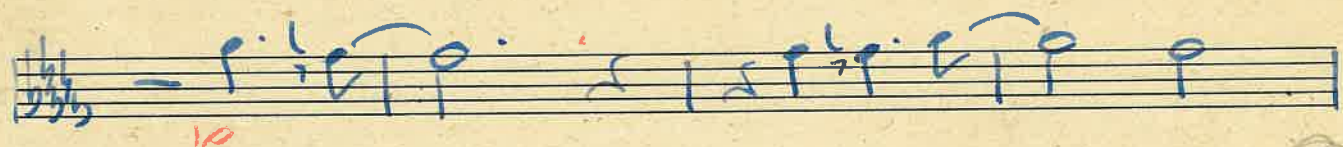
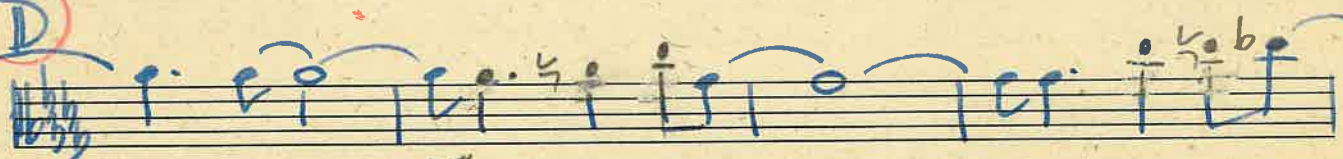

p

~~♩~~
CODA

3. Tub.

p

mf

Rubato p

AD

D

p

1997

1216

CESTA BELA

K. 3x

X XXX

PIANO

A Rubato

C Rabata

1216

CESTA BELA

1216

CESTA BELA

BASS

Key annotations and markings:

- Staff 3:** Contains a circled **A** with the word *Rubato* written next to it.
- Staff 5:** Includes a circled **B** marking and a circled **p** (piano) marking.
- Staff 8:** Contains a circled **b** marking and a circled **p** marking.
- Staff 9:** Includes a circled **p** marking.

Other markings include accents (>) and slurs over notes. The text "JE CESTA" is written at the end of the fourth staff. A large green arrow points to the eighth staff, and there is a dark ink smudge over the eighth and ninth staves.

Rubato *p*

pp

1216

CESTA BELA

DRUMS

4/4 3/4

A Rubato

A¹⁰

B Bruch

Five empty musical staves on the page.

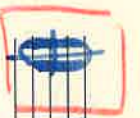
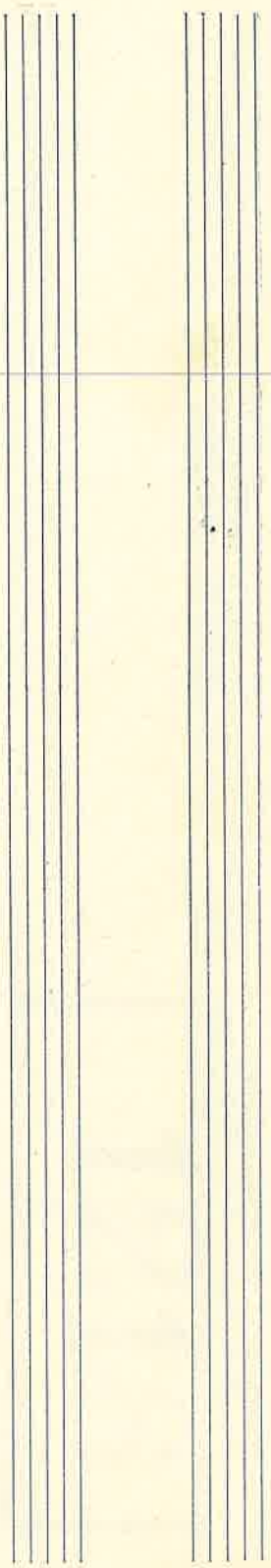

