

O YE COMO VA

Bass Guitar

CHA - CHA - CHA

Tito Puente
arr. Franci Krevh

O YE COMO VA, MI RITMO, BUENO PA' GOZAR, MULATA

ČETRTINKA =130

55 **G**

59

63

67 **H**

73

81

90

95 **J** O YE COMO VA ...

103

111

121

O YE COMO VA

Claves

CHA - CHA - CHA

Tito Puente
arr. Franci Krevh

O YE COMO VA, MI RITMO, BUENO PA' GOZAR, MULATA

ČETRTINKA = 130

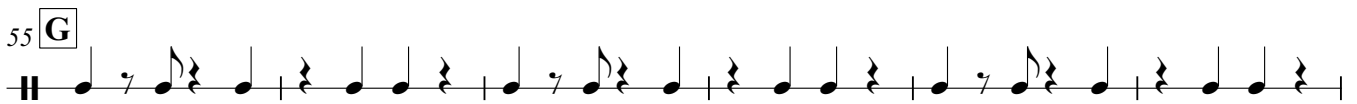
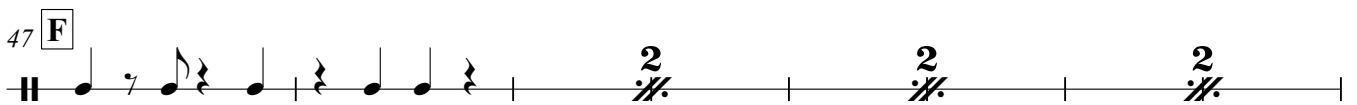
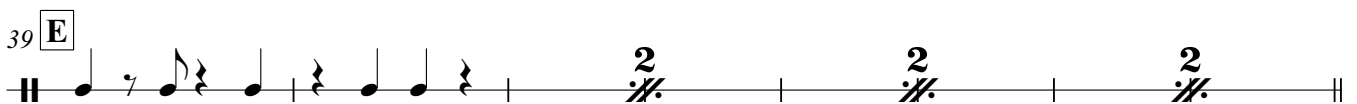
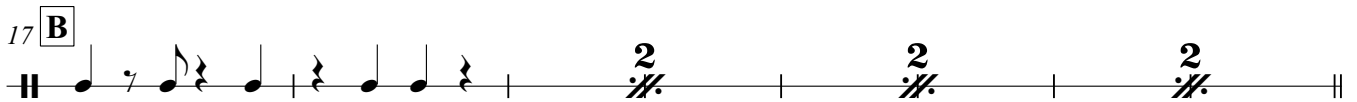

75 **I**

85

93 UH **J** O YE COMO VA

99

105 **K**

114

121 UH

Congas

CHA - CHA - CHA

O YE COMO VA, MI RITMO, BUENO PA' GOZAR, MULATA

Tito Puente
arr. Franci Krevh

ČETRTINKA =130

A

7

mp

11

4

3

17 **B**

4

8

25 **C**

UH

29 **D** *f*

O YE COMO VA ...

4

8

mp

37 **E**

4

43 **F**

8

4

51 **G**

8

57

61

2

H Congas
prosto, brez ritma

65

75 **I**

84

91

95 **J**

O YE COMO VA ...

103

K

109

118

122

UH

Egg Shaker

O YE COMO VA

CHA - CHA - CHA

Tito Puente
arr. Franci Krevh

O YE COMO VA, MI RITMO, BUENO PA' GOZAR, MULATA

ČETRTINKA =130

8

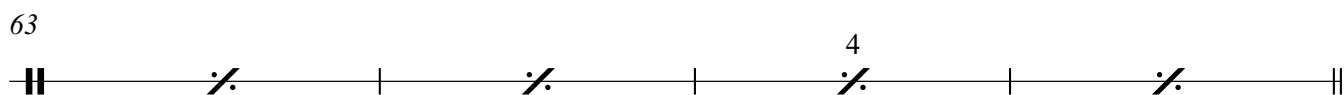
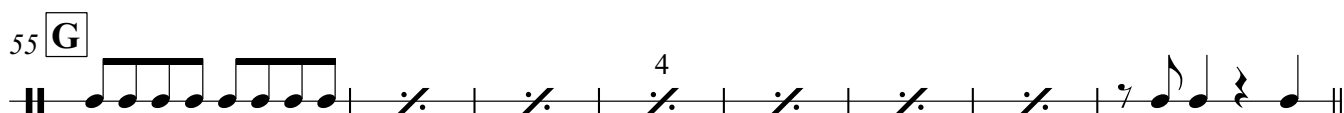
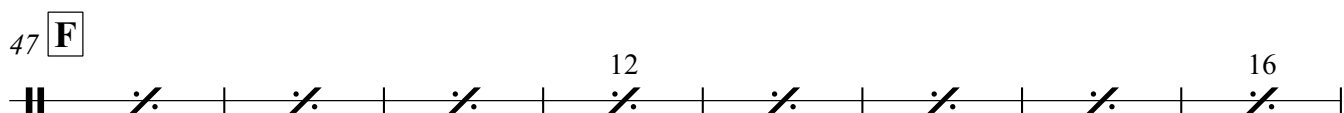
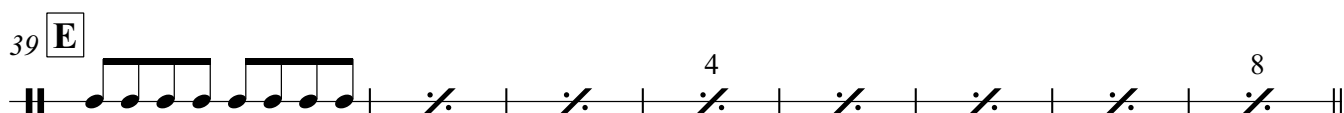
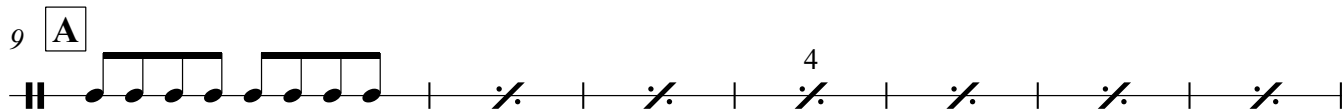
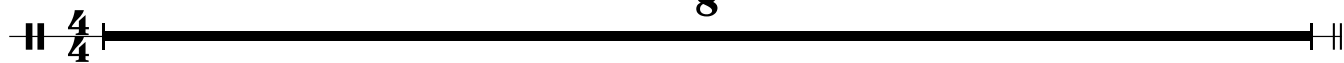

Egg Shaker

67 **H**

75 **I** SOLO

83

91 **J** UH O YE COMO VA ...

99

105 **K**

114

121 UH

O YE COMO VA

CHA - CHA - CHA

O YE COMO VA, MI RITMO, BUENO PA' GOZAR, MULATA

Tito Puente
arr. Franci Krevh

ČETRTINKA =130

Am7 D9 Am7 D9 Am7 D9 Am7 D9

9 Am7 **A** D9 Am7 D9 Am7 D9 **3**

17 Am7 **B** D9 Am7 D9 Am7 D9 Am7 D9

25 **C** UH

mp

29 **D** O YE COMO VA ...

f

34

mp

39 **E**

f

43

f

47 **F**

f

3

51

55 **G**

59

63 **H**

70

74 **I**

93 **J** UH O YE COMO VA ...

98

103 **K**

108

113

3

117

121

mp UH

O YE COMO VA

CHA - CHA - CHA

Tito Puente
arr. Franci Krevh

O YE COMO VA, MI RITMO, BUENO PA' GOZAR, MULATA

ČETRTINKA =130

37 **E**

f *mf*

45 **F**

f

55 **G**

f

61

66 **H**

mp

74 **I**

p

83

91

95 **J**

103 **K**

111

121

55 **G** *mf*

63 **H** *mp*

73 **I** *p*

78

83 *mp* *mf*

89 *f* *f*

94 ^{UH} **J**

100 *f*

105 **K**

111

116

121 *f* ^{UH}

O YE COMO VA

Guira

CHA - CHA - CHA

O YE COMO VA, MI RITMO, BUENO PA' GOZAR, MULATA

Tito Punte
arr. Franci Krevh

ČETRTINKA = 130

8 **A**

mp

17 **B**

mp

25 **C**

mp

29 **D** *f*

O YE COMO VA ...

mp

37 **E**

mp

44 **F**

mp

53 **G**

mp

58

mp

63

mp

67 **H**

6

mp

Guira

73 **I** SOLO *mf* 4

80 8 12

90 *f*

94 UH **J** O YE COMO VA ... *mp* 4

100 8

105 **K** 4 8

113 4 8

121 *f* UH

Temple Blocks

O YE COMO VA

CHA - CHA - CHA

Tito Puente
arr. Franci Krevh

O YE COMO VA, MI RITMO, BUENO PA' GOZAR, MULATA

ČETRTINKA =130
7

A

7 3 mp

11

4 3

17

B

4

25

C

UH

29

D

O YE COMO VA ...

4 8 mp

37

E

4 8

41

4 8

47

F

4 8

55

G

4 8

61

4 8

Tenor Saxophone

O YE COMO VA

CHA - CHA - CHA

Tito Punte
arr. Franci Krevh

O YE COMO VA, MI RITMO, BUENO PA' GOZAR, MULATA

ČETRTINKA =130
8

A

12

17 **B**

23 **C**

28 UH **D**

34

39 **E** 8 **F**

50

55 **G**

63 3

67 **H**
mp

73 **I**
p

78

83 *mf*

89 *f*

94 UH **J**

100 *f*

105 **K**
8

117

121 *f* UH

47 **F**

51

55 **G**

62

70

75 **I**

80

85

90

94

99

104

116

121

O YE COMO VA

Timbales

CHA - CHA - CHA

O YE COMO VA, MI RITMO, BUENO PA' GOZAR, MULATA

Tito Puente
arr. Franci Krevh

ČETRTINKA = 130 A

4/4 8 6 2-ič

17 B C UH

8 mf UH

29 D

8

39 E

+

44 F

8

55 G

+

62 H

4 7

Timbales

74

I

79

85

90

95

J

8

105

K

111

9

122

Trumpet in Bb

O YE COMO VA

CHA - CHA - CHA

Tito Puente
arr. Franci Krevh

O YE COMO VA, MI RITMO, BUENO PA' GOZAR, MULATA

ČETRTINKA =130
8

A

Trumpet in Bb

62 H

70

75 I

80

85

90 UH

95 J

100

105 K

117

121 UH

Vibraphone

CHA - CHA - CHA

O YE COMO VA, MI RITMO, BUENO PA' GOZAR, MULATA

Tito Puente
arr. Franci Krevh

ČETRTINKA =130

A

8 7

17 B

mf

20

25 C

f UH

29 D

O YE COMO VA ...
f

34

39 E

43

47 F

3

51

Vibraphone

55 **G**

59

63 **H**

70

74 **I** SOLO 15

93 UH

95 **J** O YE COMO VA ...

100

105 **K**

110

115

119 UH
