

FREE YOUR DREAMS

SNARKY PUPPY
FEAT. CHANTAE CANN
ARR. SANDI STOR

LEAD VOICE $\text{♩} = 170$ [INTRO]

VOICE 1

VOICE 2

VOICE 3

ALTO SAX 1

ALTO SAX 2

TENOR SAX 1

TENOR SAX 2

BARITONE SAX

TRUMPET 1

TRUMPET 2

TRUMPET 3

TRUMPET 4

TRUMPONE 1

TRUMPONE 2

TRUMPONE 3

BASS TRUMPONE

GUITAR

HAMMOND

RHODES

BASS

DRUMS $\text{♩} = 170$

CONGAS

TAMBOURINE

The musical score is arranged in a standard orchestral layout. It begins with an 'INTRO' section for the vocalists. The main section features a complex arrangement of instruments. The saxophone section (Alto, Tenor, Baritone) and trumpet section (Trumpet 1-4, Trumpone 1-3, Bass Trumpone) play melodic lines. The guitar part is marked 'MUTED' and features a rhythmic pattern. The Hammond organ and Rhodes piano provide harmonic support. The bass line is active, and the percussion (drums, congas, tambourine) provides a steady groove. Dynamics such as 'mp' (mezzo-piano) are indicated throughout the score.

13 **A**

VOICE 1
I'm rea-dy to live___ this thing__called life,, I'm tak-ing it one day at a time___ Won't let the bad mo - ments change__ my mind, I'm free'n my dreams from deep in - si_____de and i'm not try'n

VOICE 2
-

VOICE 3
-

VOICE 4
-

A. Sax 1
-

A. Sax 2
-

T. Sax 1
-

T. Sax 2
-

BAR. Sax
-

TPT. 1
-

TPT. 2
-

TPT. 3
-

TPT. 4
-

TEN. 1
-

TEN. 2
-

TEN. 3
-

B. TEN.
-

QTR.
-

KBD.
-

KBD.
-

BASS
E7(b9#4) C#7(b9#4) D7(b9#4) E7(b9#4) C#7(b9#4) D7(b9#4) E7(b9#4) C#7(b9#4) D7(b9#4) (FILL) E7(b9#4) C#7(b9#4) D7(b9#4)

Dr. **A**

CONGAS
-

TAMS.
-

To Perc.

34 **B**

VOICE 1: _____ to be some thing I'm not, I'm just try'n _____ to use, use what I got. O - ver ti - me you'll see that I may get a li-ttle bit weak. It's so mean that I still don't have a dream. _____ So I say

VOICE 2: _____

VOICE 3: _____

VOICE 4: _____

A. Sax 1: _____

A. Sax 2: _____

T. Sax 1: _____

T. Sax 2: _____

Bar. Sax: _____

TRP. 1: _____

TRP. 2: _____

TRP. 3: _____

TRP. 4: _____

TEN. 1: _____

TEN. 2: _____

TEN. 3: _____

S. TEN: _____

HARMON

CUP

GTR. *MUTED* E7(9)E4 C4(7)E4 D7(9)E4 E7(9)E4 C4(7)E4 D7(9)E4 E7(9)E4 C4(7)E4 D7(9)E4 E7(9)E4 C4(7)E4 D7(9)E4 E7(9)E4 C4(7)E4 D7(9)E4 E7(9)E4 C4(7)E4 D7(9)E4 E7(9)E4 C4(7)E4 D7(9)E4

KBD. E7(9)E4 C4(7)E4 D7(9)E4 E7(9)E4 C4(7)E4 D7(9)E4 E7(9)E4 C4(7)E4 D7(9)E4 E7(9)E4 C4(7)E4 D7(9)E4 E7(9)E4 C4(7)E4 D7(9)E4 E7(9)E4 C4(7)E4 D7(9)E4 E7(9)E4 C4(7)E4 D7(9)E4

BASS. E7(9)E4 C4(7)E4 D7(9)E4 E7(9)E4 C4(7)E4 D7(9)E4 E7(9)E4 C4(7)E4 D7(9)E4 E7(9)E4 C4(7)E4 D7(9)E4 E7(9)E4 C4(7)E4 D7(9)E4 E7(9)E4 C4(7)E4 D7(9)E4

DR. **B** _____ FILL

CONGAS. _____

TAMB. _____

53 **C**

VOICE reach up and touch the sky, fly high! Jump up and kiss the sun you've al - rea - dy won. Look up but don't look back, you're on the right track. Wake up and free your dreams in - to re - a - li - ty.

VOICE

VOICE

VOICE

A. SAX 1

A. SAX 2

T. SAX 1

T. SAX 2

BASS SAX

TRP. 1

TRP. 2

TRP. 3

TRP. 4

TEN. 1

TEN. 2

TEN. 3

S. TEN.

GTR. $E7(9\#4)$ $E9\%$ $A-11/E$ $E7(9\#4)$ $E9\%$ $A-11/E$ $E7(9\#4)$ $E9\%$ $A-11/E$ $E7(9\#4)$ $E9\%$ $A-11/E$ $E7(9\#4)$ $E9\%$ $A-11/E$ $E7(9\#4)$ $E9\%$ $A-11/E$

KBD. $E7(9\#4)$ $E9\%$ $A-11/E$ $E7(9\#4)$ $E9\%$ $A-11/E$ $E7(9\#4)$ $E9\%$ $A-11/E$ $E7(9\#4)$ $E9\%$ $A-11/E$ $E7(9\#4)$ $E9\%$ $A-11/E$ $E7(9\#4)$ $E9\%$ $A-11/E$

KBD. $E7(9\#4)$ $E9\%$ $A-11/E$ $E7(9\#4)$ $E9\%$ $A-11/E$ $E7(9\#4)$ $E9\%$ $A-11/E$ $E7(9\#4)$ $E9\%$ $A-11/E$ $E7(9\#4)$ $E9\%$ $A-11/E$ $E7(9\#4)$ $E9\%$ $A-11/E$

BASS

DR. **C** FILL

CONGAS

PERC. **C** TO TAMB. TAMBOURINE

82 [E]

VOICE 1
 _____ to be some thing I'm not, I'm just try'n _____ to use, use what I got. O - ver ti - me you'll see that I may get a li-ttle bit weak. It's so mean that I still don't have a dream. So I say

VOICE 2

VOICE 3

VOICE 4

A. SNX 1

A. SNX 2

T. SNX 1

T. SNX 2

B&E. SNX

TRP. 1

TRP. 2

TRP. 3

TRP. 4

TEN. 1
 OPEN

TEN. 2
 mf
 OPEN

TEN. 3
 mf
 OPEN

S. TEN.
 mf

GTE.
 C7(9)(4) D7(9)(4) E7(9)(4) C7(9)(4) D7(9)(4) E7(9)(4) C7(9)(4) D7(9)(4) E7(9)(4) C7(9)(4) D7(9)(4) E7(9)(4) C7(9)(4) D7(9)(4)

KBD.
 E7(9)(4) C7(9)(4) D7(9)(4) E7(9)(4) C7(9)(4) D7(9)(4) E7(9)(4) C7(9)(4) D7(9)(4) E7(9)(4) C7(9)(4) D7(9)(4) E7(9)(4) C7(9)(4) D7(9)(4)

KBD.
 E7(9)(4) C7(9)(4) D7(9)(4) E7(9)(4) C7(9)(4) D7(9)(4) E7(9)(4) C7(9)(4) D7(9)(4) E7(9)(4) C7(9)(4) D7(9)(4) E7(9)(4) C7(9)(4) D7(9)(4)

BASS
 E7(9)(4) C7(9)(4) D7(9)(4) E7(9)(4) C7(9)(4) D7(9)(4) E7(9)(4) C7(9)(4) D7(9)(4) E7(9)(4) C7(9)(4) D7(9)(4) E7(9)(4) C7(9)(4) D7(9)(4)

DR.
 [E] _____ FILL

CONGAS

TAMS.

98 **F**

VOICE 1
 reach up and touch the sky, fly high! Jump up and kiss the sun you've already won. Look up but don't look back, you're on the right track. Wake up and free your dreams in - to re - a - li - ty.

VOICE 2
 Reach up. Jump up. Look up. Wake up. Free

VOICE 3
 Reach up. Jump up. Look up. Wake up. Free

VOICE 4
 Reach up. Jump up. Look up. Wake up. Free

A. Sax 1
 mf

A. Sax 2
 mf

T. Sax 1
 mf

T. Sax 2
 mf

Bass Sax
 mf

Tpt. 1

Tpt. 2

Tpt. 3

Tpt. 4

Tbn. 1

Tbn. 2

Tbn. 3

S. Tbn.

Gtr.
 E7(9)4) E% A-11/E E7(9)4) E% A-11/E E7(9)4) E% A-11/E E7(9)4) E% A-11/E

Kbd.
 E7(9)4) E% A-11/E E7(9)4) E% A-11/E E7(9)4) E% A-11/E E7(9)4) E% A-11/E

Kbd.
 E7(9)4) E% A-11/E E7(9)4) E% A-11/E E7(9)4) E% A-11/E E7(9)4) E% A-11/E

Bass

Dr.
F FILL

CONGAS

PERC.
 TO TAMB. TAMBOURNE

154 **a**

VOICE: Yeah... Free... your... dreams!... All... you got-ta do is Free... your... dreams!... Free... your... dreams!... One more time... I'm gon-a say!

VOICE: your... dreams!... Free... your... dreams!... Free... your... dreams!... Free... your... dreams!... Free

VOICE: your... dreams!... Free... your... dreams!... Free... your... dreams!... Free... your... dreams!... Free

VOICE: your... dreams!... Free... your... dreams!... Free... your... dreams!... Free... your... dreams!... Free

A. SAX 1

A. SAX 2

T. SAX 1

T. SAX 2

BAR. SAX

TRP. 1

TRP. 2

TRP. 3

TRP. 4

TEN. 1

TEN. 2

TEN. 3

B. TEN.

GTR.

KBD.

KBD.

BASS

DR.

CONGAS

TAMS.

130 **H** **FILL**

VOICE 1: your dreams! Free your dreams! Free your dreams! Free your dreams!

VOICE 2: your dreams! Free your dreams! Free your dreams! Free your dreams!

VOICE 3: your dreams! Free your dreams! Free your dreams! Free your dreams!

VOICE 4: your dreams! Free your dreams! Free your dreams! Free your dreams!

A. SAX 1: *mf*

A. SAX 2: *mf*

T. SAX 1

T. SAX 2

BAR. SAX

TRP. 1: OPEN

TRP. 2: OPEN

TRP. 3: OPEN

TRP. 4: OPEN

TEN. 1

TEN. 2

TEN. 3

B. TEN.

GR. **MUTED**

KBD. 1

KBD. 2

BASS

DR. **H**

CONGAS

TAMS.

Chord progression: E7(b9), C#7(b9), D7(b9), E7(b9), C#7(b9), D7(b9), E7(b9), C#7(b9), D7(b9), E, D, C

Lyrics: your dreams! Free your dreams! Free your dreams! Free your dreams!

Dynamic markings: *mf*, *f*, *ff*

Performance instructions: OPEN, MUTED, FILL

162 3

VOICE 1
reach up and touch the sky, fly high! Jump up and kiss the sun you've already won. Look up but don't look back, you're on the right track. Wake up and free your dreams in - to re - a - li - ty.

VOICE 2
Reach up. Jump up. Look up. Wake up.

VOICE 3
Reach up. Jump up. Look up. Wake up.

VOICE 4
Reach up. Jump up. Look up. Wake up.

A. Sax 1
A. Sax 2
T. Sax 1
T. Sax 2
Bar. Sax

Trp. 1
Trp. 2
Trp. 3
Trp. 4
Ten. 1
Ten. 2
Ten. 3
B. Ten.

Gtr.
E7(9)(#4) E9# A-13/E E7(9)(#4) E9# A-13/E E7(9)(#4) E9# A-13/E E7(9)(#4) E9# A-13/E E7(9)(#4) E9# A-13/E E7(9)(#4) E9# A-13/E

Kbd.
E7(9)(#4) E9# A-13/E E7(9)(#4) E9# A-13/E E7(9)(#4) E9# A-13/E E7(9)(#4) E9# A-13/E E7(9)(#4) E9# A-13/E E7(9)(#4) E9# A-13/E

Bass

Dr. 3 FILL

CONGAS
TAMS.

FREE YOUR DREAMS

SNARKY PUPPY
FEAT. CHANTAE CANN
ARR. SANDI STOR

170 16 A 16

34 16 B C 16

66 16 D E 16

98 2 2

Reach up _____ Jump up _____

106 2

Look up _____ Wake up _____ Free

114 G

_____ your _____ dreams!_

117

Free _____ your _____ dreams!_ Free _____ your

123

_____ dreams!_ Free _____ your _____ dreams!_ Free

130 H

_____ your _____ dreams!_ Free _____ your _____ dreams!_

v.5

137

Free _____ your _____ dreams!_

141

Free _____ your _____ dreams!_

146

T&N SOLO
2ND TIME ONLY

Reach up _____ Jump up _____

154

Look up _____ Wake up _____

162

J

Reach up _____ Jump up _____

170

Look up _____ Wake up _____

178

K

your _____ your _____

186

your _____ Free _____ your _____ dreams!

FREE YOUR DREAMS

SNARKY PUPPY
FEAT. CHANTAE CANN
ARR. SANDI ŠTOR

170 **A** 16 16

34 **B** 16 **C** 16

66 **D** 16 **E** 16

98 **F** 2 2

Reach up _____ Jump up _____

106 2

Look up _____ Wake up _____ Free

114 **G**

_____ your _____ dreams! Free _____ your _____ dreams! _____

121

Free _____ your _____ dreams! _____

125

Free _____ your _____ dreams! _____ Free

130 **H**

_____ your _____ dreams! _____ Free _____ your _____ dreams! _____

v.5.

137

Free your dreams!

141

Free your dreams!

146 T&N SOLO
2ND TIME ONLY

Reach up Jump up

154

Look up Wake up

162 J

Reach up Jump up

170

Look up Wake up

178 K

your your

186

your Free your dreams!

FREE YOUR DREAMS

SNARKY PUPPY
FEAT. CHANTAE CANN
ARR. SANDI STOR

♩=170

16 A 16

34

B 16 C 16

66

D 16 E 16

98

Reach up Jump up

2 2

106

Look up Wake up Free

2

114

your dreams! Free your dreams!

121

Free your dreams!

125

Free your dreams! Free *v.s.*

130 **H**

your dreams! Free your dreams!

137

Free your dreams! Free

142

your dreams!

146 **I** T&B SOLO 2ND TIME ONLY

Reach up Jump up

154

Look up Wake up

162 **J**

Reach up Jump up

170

Look up Wake up

178 **K**

your your

186

your Free your dreams!

LEAD VOICE

FREE YOUR DREAMS

SNARKY PUPPY
FEAT. CHANTAE CANN
ARR. SANDI STOR

♩=170

INTRO 16

18 **A**

I'm rea- dy to live___ this thing___called life, I'm tak- ing it

23 RHYTHM FREELY

one day at a time. ___ Won't let the bad mo- ments change. my mind,

29

I'm free'n my dream from deep in - si _____ de and i'm not try'n

34 **B**

___ to be___ some thing_ I'm not, I'm_just try'n___ to

39

use,___ use_ what. I got. O - ver ti - me you'll see___ that I may

44

get a li - ttle bit___ weak___ It's so mean that I still.

47

don't have_ a dream. _____ So I___ say

50 **C**

reach up and touch the sky,___ fly___ high!

54

Jump up and kiss the sun— you've al- rea - dy won. Look up but don't look back,

59

— you're_ on the right track._____

62

Wake up and free your dreams in - to re - a - li - ty.

66

I'm tak-ing each mo - ment as if it's_ my last, don't want to rush

71

— my less-ons on_ ah._ aa_ Em-bra-ce'n my fu - ture, learn-ing from

76

— my past, I'm co-unt's all_ my bless-ings OH! OH! OH! And I'm not try'n

82

_____ to be_ some thing_ I'm not, I'm_just try'n_____ to

87

use,_ use_ what_ I got. O - ver ti - me you'll see_ that I may

92

get a li - ttle bit_ weak_ It's so mean that I still.

95

— don't have_ a dream._____ So I___ say

98 **F**

reach up and touch the sky,___ fly___high! Jump up and kiss the sun___ you've al

104

rea - dy won. Look up but don't look back,___ you're on the right track.

109

Wake up and free your dreams in - to re-a - li - ty.

114 **G** 3

Yeah___ Free___ your___ dreams!___ All___you got-ta do is

122

Free___ your___ dreams!___ Free

126

your___ dreams! One more time___ I'm gon-a say!

130 **H** FILL E7(SUS4) C#7(SUS4) D7(SUS4)

134 E7(SUS4) C#7(SUS4) D7(SUS4)

138 E7(SUS4) C#7(SUS4) D7(SUS4) EΔ9

Free

142 DΔ9 CΔ9

your _____ dreams!

146 1st SOLO 15 2ND TIME ONLY

Oh, I _____ say you

162 J

reach up and touch the sky, _____ fly _____ high! Jump up and kiss the sun _____ you've al

168

rea - dy won. Look up but don't look back, _____ you're on the right track.

173

Wake up and free your dreams in - to re- a - li - ty.

178 K

your _____

your _____

186

your _____

Free _____ your _____ dreams!

DRUMS

FREE YOUR DREAMS

SNARKY PUPPY
FEAT. CHANTAE CANN
ARR. SANDI STOR

♩=170

38

42

46

50

54

60

66

70

74

78

82 **E**

86

90

94

98 **F**

102

106

110

114 **G**

118

122

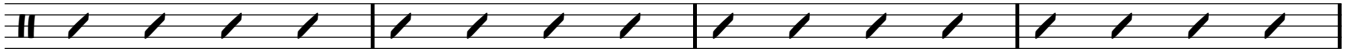

126

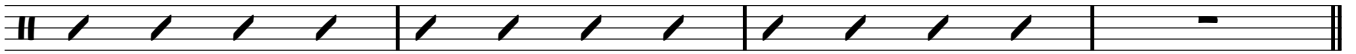

130 **H**

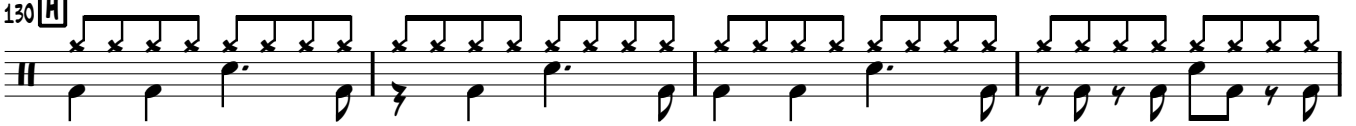

134

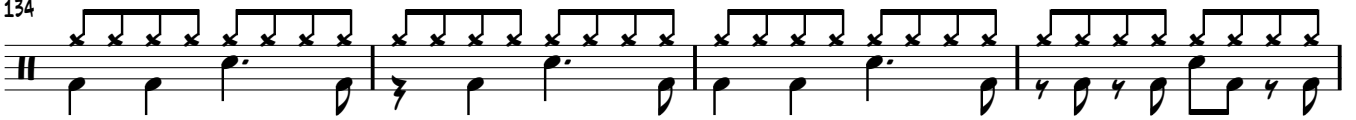

138

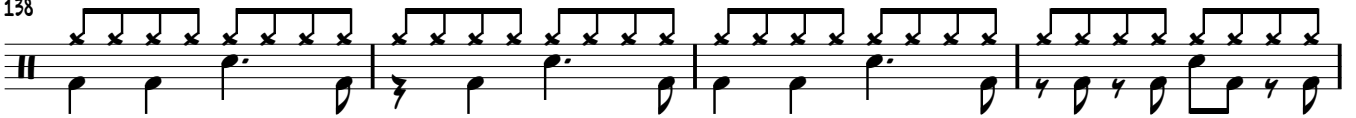

142 FILL

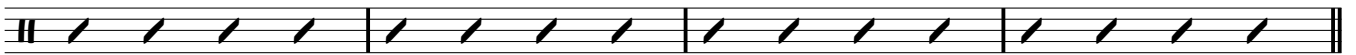

146 **TBN SOLO**

150

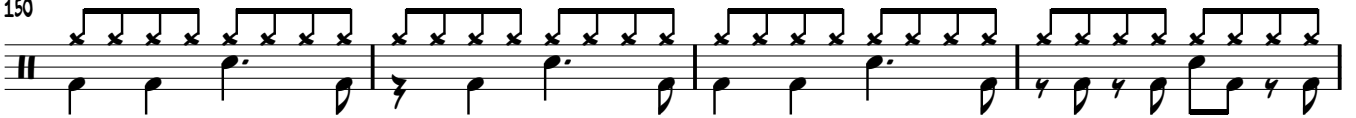

154

158 FILL

162 **J**

166

170

174 **FILL**

178 **K**

ff

182

186

190

FILL

CONGAS

FREE YOUR DREAMS

SNARKY PUPPY
FEAT. CHANTAE CANN
ARR. SANDI ŠTOR

♩=170

4

7

12

15

18 **A**

23

28

31

34 **B**

40

45

50 **C**

56

61

66 **D**

71

76

79

82 **E**

87

146 I TBN SOLO

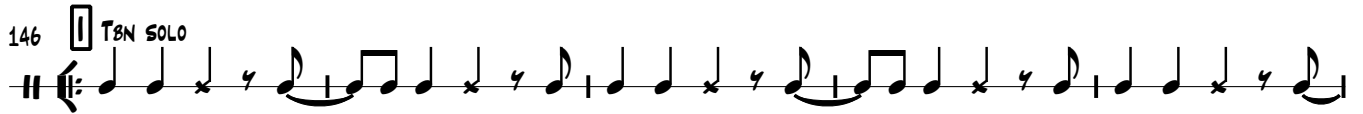

151

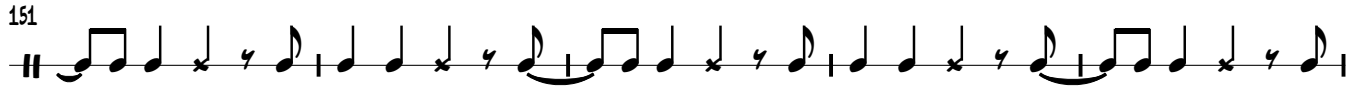

156

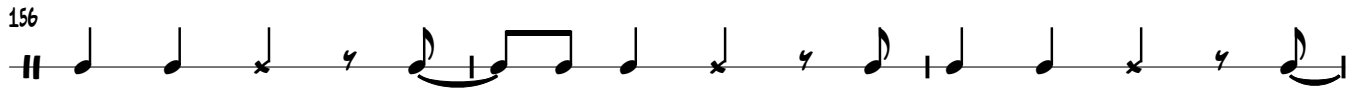

159

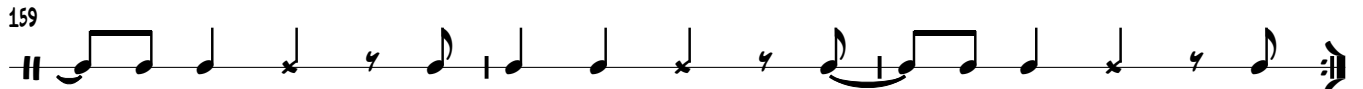

162 J

168

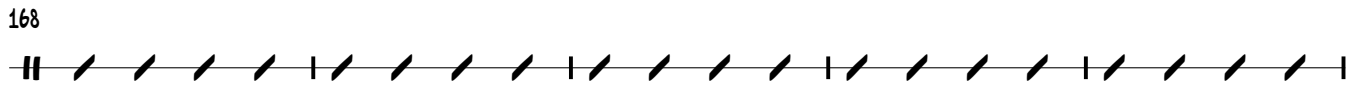

173

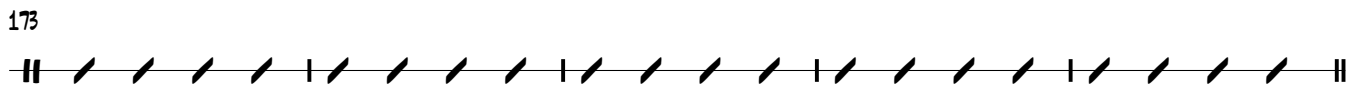

178 K

ff

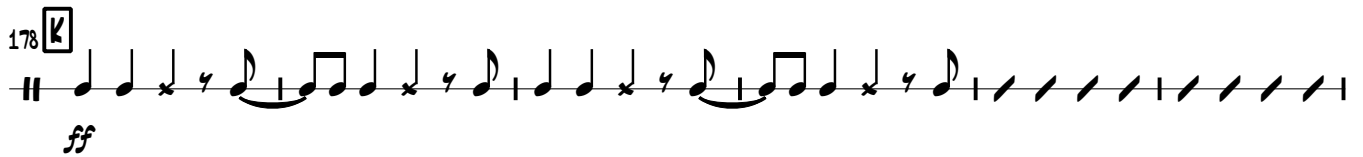

184

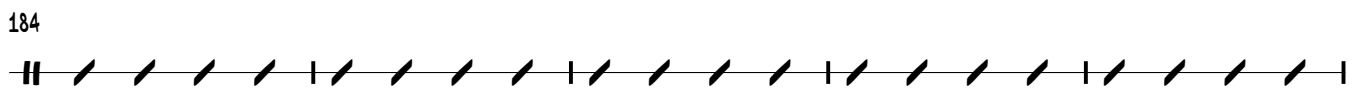

189

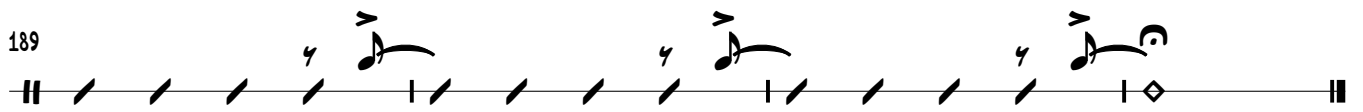

TAMBOURINE
COWBELL

FREE YOUR DREAMS

SNARKY PUPPY
FEAT. CHANTAE CANN
ARR. SANDI STOR

$\text{♩} = 170$

4/4

16

18 **A**

23

28

31

34 **B**

16

COWBELL

50 **C**

56

61

To Tamb.

66 **D**

71

76

79

82 **E**

87

92

95

COWBELL

98 **F**

104

110

To TAMB.

114 **G**

16

130 **H**

135

140

143

146 **I** T&N SOLO

151

156

159

162 **J**

168

173

178 **K**

184

189

GUITAR

FREE YOUR DREAMS

SNARKY PUPPY
FEAT. CHANTAE CANN
ARR. SANDI ŠTOR

♩=170

MUTED E7(SUS4) C#7(SUS4) D7(SUS4) E7(SUS4)

6 C#7(SUS4) D7(SUS4) E7(SUS4)

10 C#7(SUS4) D7(SUS4)

14 E7(SUS4) C#7(SUS4) D7(SUS4)

18 **A** 16

MUTED

34 **B** E7(SUS4) C#7(SUS4) D7(SUS4) E7(SUS4)

38 C#7(SUS4) D7(SUS4) E7(SUS4)

42 C#7(SUS4) D7(SUS4) E7(SUS4)

46 C#7(SUS4) D7(SUS4)

50 **C** E7(SUS4) E9 A-13/E

2 54 E7(SUS4) E% G#A#E

58 E7(SUS4) E% A-13/E

62 E7(SUS4) E% A-13/E

MUTED
66 D E7(SUS4) C#7(SUS4) D7(SUS4) E7(SUS4)

70 C#7(SUS4) D7(SUS4) E7(SUS4)

74 C#7(SUS4) D7(SUS4) E7(SUS4)

78 C#7(SUS4) D7(SUS4) E7(SUS4)

82 E C#7(SUS4) D7(SUS4) E7(SUS4)

86 C#7(SUS4) D7(SUS4) E7(SUS4)

90 C#7(SUS4) D7(SUS4) E7(SUS4)

94 C#7(SUS4) D7(SUS4)

98 E7(SUS4) E% A-13/E

102 E7(SUS4) E% A-13/E

106 E7(SUS4) E% A-13/E

110 E7(SUS4) E% A-13/E

114 **G** 15

130 **H** MUTED E7(SUS4) C#7(SUS4) D7(SUS4) E7(SUS4)

GUITAR

134 C#7(SUS4) D7(SUS4) E7(SUS4)

138 C#7(SUS4) D7(SUS4) EΔ9

142 DbΔ9 CΔ9

TBN SOLO

146 E7(SUS4) E% A-13/E

150 E7(SUS4) E% A-13/E

154 E7(SUS4) E% A-13/E

158 E7(SUS4) E% A-13/E

162 E7(SUS4) E% A-13/E

166 E7(SUS4) E% A-13/E

170 E⁷(SUS4) E⁹ A-¹³/E

HAMMOND

FREE YOUR DREAMS

SNARKY PUPPY
FEAT. CHANTAE CANN
ARR. SANDI STOR

♩=170

E7(SUS4)

C#7(SUS4)

D7(SUS4)

6 E7(SUS4)

C#7(SUS4)

D7(SUS4)

10 E7(SUS4)

C#7(SUS4)

D7(SUS4)

14 E7(SUS4)

C#7(SUS4)

D7(SUS4)

18

A

16

34

B

E7(SUS4)

C#7(SUS4)

D7(SUS4)

38 E7(SUS4)

C#7(SUS4)

D7(SUS4)

42 E7(SUS4) C#7(SUS4) D7(SUS4)

46 E7(SUS4) C#7(SUS4) D7(SUS4)

50 C E7(SUS4) E% A-13/E

54 E7(SUS4) E% A-13/E

58 E7(SUS4) E% A-13/E

62 E7(SUS4) E% A-13/E

66 D 16 16

82 **E**

E7(SUS4) C#7(SUS4) D7(SUS4)

86

E7(SUS4) C#7(SUS4) D7(SUS4)

90

E7(SUS4) C#7(SUS4) D7(SUS4)

94

E7(SUS4) C#7(SUS4) D7(SUS4)

98 **F**

E7(SUS4) E% A-13/E

102

E7(SUS4) E% A-13/E

106

E7(SUS4) E% A-13/E

110 E7(SUS4) E⁹/₉ A-13/E

114 **G** E7(SUS4) C#7(SUS4) D7(SUS4) E7(SUS4)

118 C#7(SUS4) D7(SUS4) E7(SUS4)

122 C#7(SUS4) D7(SUS4) EΔ9

126 DΔ9 CΔ9

130 **H** E7(SUS4) C#7(SUS4) D7(SUS4)

134 E7(SUS4) C#7(SUS4) D7(SUS4)

138 E7(SUS4) C#7(SUS4) D7(SUS4) EΔ9

142 DbΔ9 CΔ9

146 TBN SOLO E7(SUS4) E% A-13/E

150 E7(SUS4) E% A-13/E

154 E7(SUS4) E% A-13/E

158 E7(SUS4) E% A-13/E

162 E7(SUS4) E% A-13/E

166 E7(SUS4) E⁶/9 A-13/E

170 E7(SUS4) E⁶/9 A-13/E

174 E7(SUS4) E⁶/9 A-13/E

178 D/E D^b/E A-13/E

182 D/E D^b/E A-13/E

186 D/E D^b/E A-13/E E⁶9

190 D^bΔ9 CΔ9 C

RHODES

FREE YOUR DREAMS

SNARKY PUPPY
FEAT. CHANTAE CANN
ARR. SANDI STOR

♩=170

E7(SUS4) C#7(SUS4) D7(SUS4)

6 E7(SUS4) C#7(SUS4) D7(SUS4)

10 E7(SUS4) C#7(SUS4) D7(SUS4)

14 E7(SUS4) C#7(SUS4) D7(SUS4)

18 **A** 14

34 **B** E7(SUS4) C#7(SUS4) D7(SUS4)

38 E7(SUS4) C#7(SUS4) D7(SUS4)

42 E7(SUS4) C#7(SUS4) D7(SUS4)

46 E7(SUS4) C#7(SUS4) D7(SUS4)

50 C E7(SUS4) E% A-13/E

54 E7(SUS4) E% A-13/E

58 E7(SUS4) E% A-13/E

62 E7(SUS4) E^b9 A-13/E

66 **D** 16 16

82 **E** E7(SUS4) C#7(SUS4) D7(SUS4)

86 E7(SUS4) C#7(SUS4) D7(SUS4)

90 E7(SUS4) C#7(SUS4) D7(SUS4)

94 E7(SUS4) C#7(SUS4) D7(SUS4)

98 **F** E7(SUS4) E% A-13/E

102 E7(SUS4) E% A-13/E

106 E7(SUS4) E% A-13/E

110 E7(SUS4) E% A-13/E

114 **G** E7(SUS4) C#7(SUS4) D7(SUS4)

118 E7(SUS4) C#7(SUS4) D7(SUS4)

122 E7(SUS4) C#7(SUS4) D7(SUS4) EΔ9

126 D♭Δ9 CΔ9

130 H E7(SUS4) C#7(SUS4) D7(SUS4)

134 E7(SUS4) C#7(SUS4) D7(SUS4)

138 E7(SUS4) C#7(SUS4) D7(SUS4) EΔ9

142 $D\flat\Delta 9$ $C\Delta 9$

146 T&N SOLO $E7(SUS4)$ $E\%$ $A-13/E$

150 $E7(SUS4)$ $E\%$ $A-13/E$

154 $E7(SUS4)$ $E\%$ $A-13/E$

158 $E7(SUS4)$ $E\%$ $A-13/E$

162 $E7(SUS4)$ $E\%$ $A-13/E$

166 E7(sus4) E% A-13/E

170 E7(sus4) E% A-13/E

174 E7(sus4) E% A-13/E

178 D/E Db/E A-13/E FILL

182 D/E Db/E A-13/E FILL

186 D/E Db/E A-13/E FILL EΔ9

190 DbΔ9 CΔ9 C

BASS

FREE YOUR DREAMS

SNARKY PUPPY
FEAT. CHANTAE CANN
ARR. SANDI STOR

♩=170

E7(SUS4)

C#7(SUS4)

D7(SUS4)

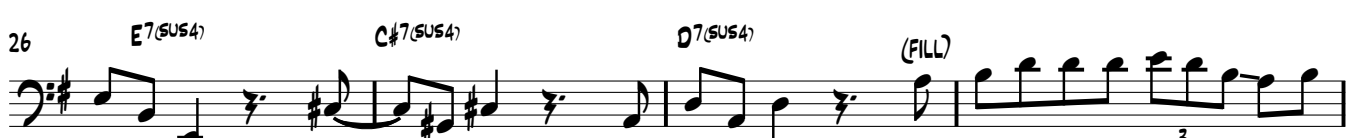
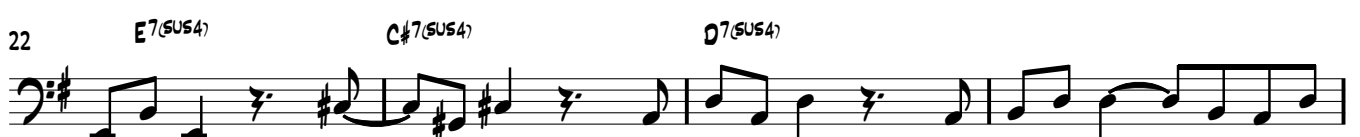

BASS

38 E7(SUS4) C#7(SUS4) D7(SUS4)

42 E7(SUS4) C#7(SUS4) D7(SUS4)

46 E7(SUS4) C#7(SUS4) D7(SUS4)

50 **C**

54

58

62

66 **D** E7(SUS4) C#7(SUS4) D7(SUS4)

70 E7(SUS4) C#7(SUS4) D7(SUS4)

74 E7(SUS4) C#7(SUS4) D7(SUS4) (FILL)

78 E7(SUS4) C#7(SUS4) D7(SUS4)

82 E7(SUS4) C#7(SUS4) D7(SUS4)

86 E7(SUS4) C#7(SUS4) D7(SUS4)

90 E7(SUS4) C#7(SUS4) D7(SUS4)

94 E7(SUS4) C#7(SUS4) D7(SUS4)

98 F

102

106

110

114

G

118

122

126

D \flat Δ9

CΔ9

130

H

E7(SUS4)

C#7(SUS4)

D7(SUS4)

134

E7(SUS4)

C#7(SUS4)

D7(SUS4)

138

E7(SUS4)

C#7(SUS4)

D7(SUS4)

EΔ9

142

D \flat Δ9

CΔ9

146 I T&N SOLO

151

156

162 J

168

173

178 K

184

188

2 124

ALTO SAX 1

124

130

H

mf

138

2

146

TBN SOLO

15

162

J

166

170

174

178

K

ff

186

TENOR SAX 1

FREE YOUR DREAMS

SNARKY PUPPY
FEAT. CHANTAE CANN
ARR. SANDI STOR

12

mp

18

A 16 **B** 16

50

C 4

58

4

66

D 16

82

E 7

98

F 2

106

2

114

G 10

124

130 **H** 10

146 **I** TBN SOLO 15

162 **J**

166

170

174

178 **K** *ff*

186

FREE YOUR DREAMS

SNARKY PUPPY
FEAT. CHANTAE CANN
ARR. SANDI ŠTOR

♩=170

12

mp

18 **A** 16 **B** 16

50 **C** 4

58 4

66 **D** 16

82 **E** 7 7

98 **F** 2 2 *mf*

106 2 2

114 **G** 10

124

130 **H** 10

2 140

BARITONE SAX

146

I TBN SOLO

15

162

J

166

170

174

178

K

186

TROMBONE 1

FREE YOUR DREAMS

SNARKY PUPPY
FEAT. CHANTAE CANN
ARR. SANDI STOR

♩=170

8

mf

12

18 **A** 16

34 **B** 7 CUP 7

50 **C** 3 6

61 3

66 **D** 16

TROMBONE 1

82 **E** OPEN

mf

90

98 **F**

106

114 **G** 10 OPEN

130 **H** 7

141

146 **I** TBN SOLO 16

162 **J** 8

TROMBONE 2

FREE YOUR DREAMS

SNARKY PUPPY
FEAT. CHANTAE CANN
ARR. SANDI STOR

♩=170

8

12

18 **A**

16

34 **B**

7 CUP 7

50 **C**

3 6

61

3

66 **D**

16

154 E7(SUS4) E% A-13/E

158 E7(SUS4) E% A-13/E

162 J 8

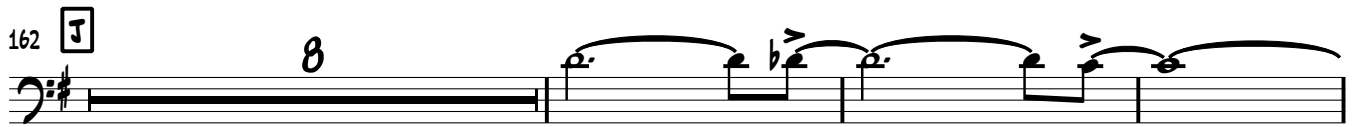

173

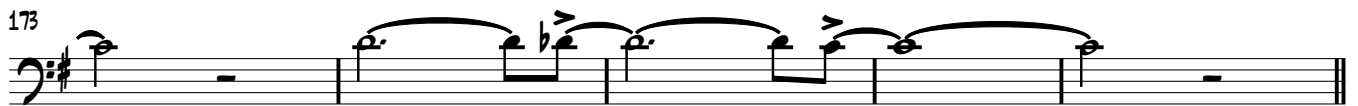

178 K ff

186

82 **E** OPEN

mf

90

98 **F**

106

114 **G**

10

OPEN

f

130 **H**

7

f

141

146 **I** TBN SOLO

16

162 **J**

8

82 **E** OPEN

90

98 **F**

104

109

114 **G**

10

OPEN

130 **H**

7

141

146 **I** TBN SOLO

16

162 **J**

168

173

178 **K**

186

TRUMPET 1

FREE YOUR DREAMS

SNARKY PUPPY
FEAT. CHANTAE CANN
ARR. SANDI STOR

♩=170

8

mf

14

18

A

16

34

B

3

HARMON

7

4

50

C

3

6

61

3

66

D

16

82

E

3

7

4

98

F

3

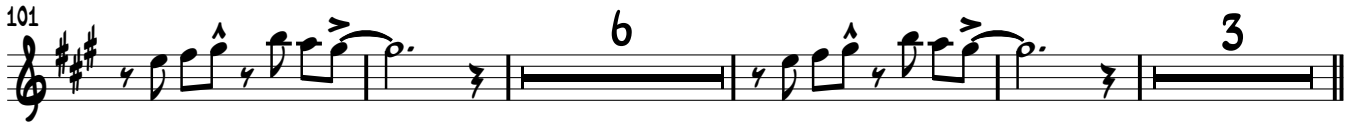
101 

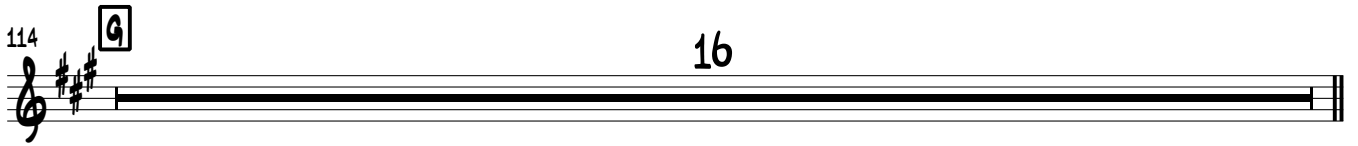
114 **G** 

130 **H** OPEN 

138 

146 **I** TBN SOLO 

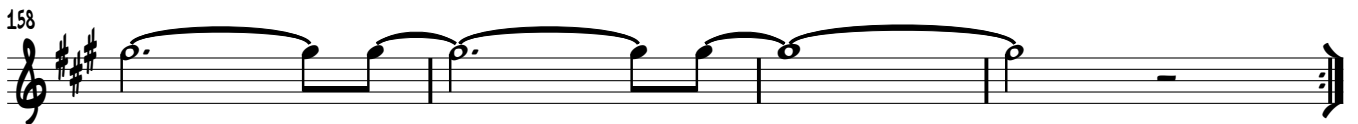
158 

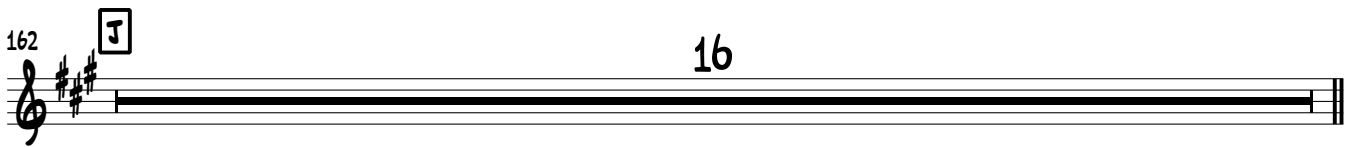
162 **J** 

178 **K** 

186 

TRUMPET 2

FREE YOUR DREAMS

SNARKY PUPPY
FEAT. CHANTAE CANN
ARR. SANDI STOR

♩=170

8

mf

14

18

A

16

34

B

HARMON

3

7

4

50

C

3

6

61

3

66

D

16

82

E

3

7

4

98

F

3

101

6 3

114

G 16 16

130

H OPEN 3 mf

138

2 f

146

I TBN SOLO 7 2ND TIME ONLY

158

162

J 16 16

178

ff

186

TRUMPET 3

FREE YOUR DREAMS

SNARKY PUPPY
FEAT. CHANTAE CANN
ARR. SANDI STOR

♩=170

3

mf

14

18

A

16

34

B

HARMON

3

7

4

50

C

3

6

61

3

66

D

16

82

E

3

7

4

98

F

3

101

114

130

146

158

162

185

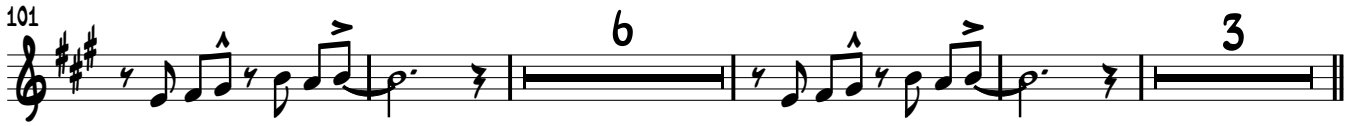
101 

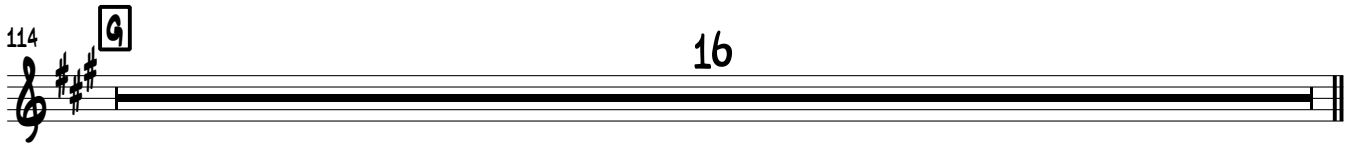
114 

130 

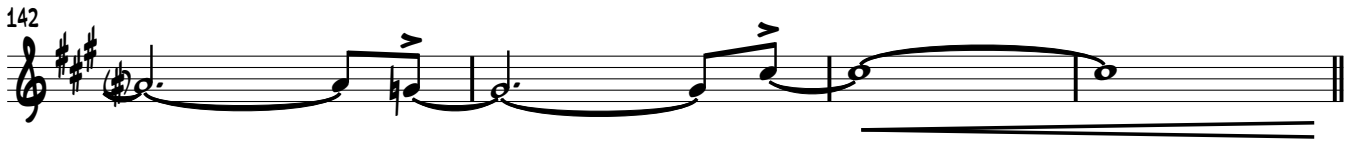
142 

146 

158 

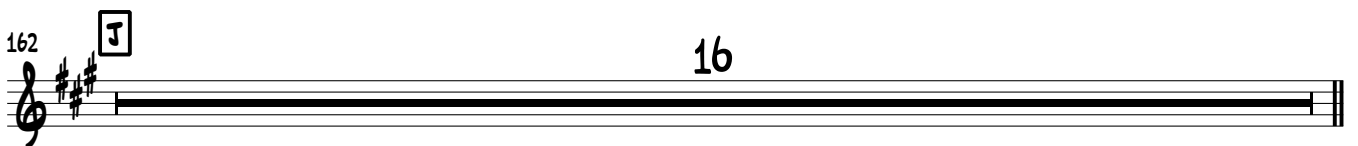
162 

178 

186 