

Dedicated to and Performed by the Glades Middle School Jazz Ensemble
at the 2015 Midwest Band Clinic, Erich Rivero, Director

SABOR DE CUBA

(Taste of Cuba)

2ND 8b TENOR SAXOPHONE

By Victor López (ASCAP)

LATIN JAZZ ♩ = 152

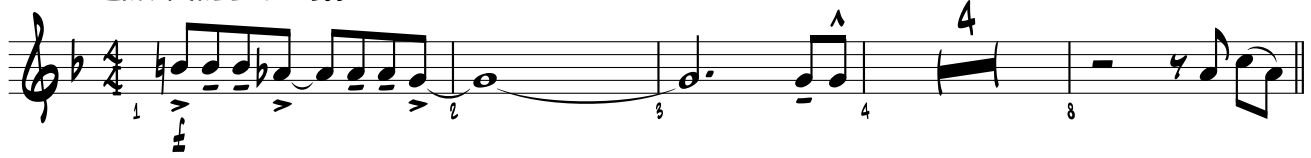

(29) GUARACHA ♩ = 98
PIANO/BASS SOLO BREAK

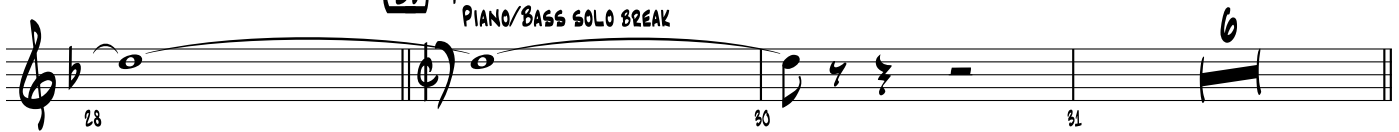

2ND B♭ TENOR SAXOPHONE

SABOR DE CUBA

45

46 47 48

49 50 51 52

53

54 55 56 58

59 60 61 62 63

64 66 67 68 69

70 71 72 73 74 75

76 77 78 79 80

81 82 83 84

85

86 87 88

89 PIANO SOLO BREAK

97 TENOR SAX SOLO

101 ADD BACKGROUND

103 104

mf

2ND Bb TENOR SAXOPHONE

- 3 -

SABOR DE CUBA

105 TENOR SOLO CONTINUES

109 TENOR SOLO CONTINUES W/MORE INTENSITY

2.

118

123

131

139

BEING OUT!

Dedicated to and Performed by the Glades Middle School Jazz Ensemble
at the 2015 Midwest Band Clinic, Erich Rivero, Director

SABOR DE CUBA

(Taste of Cuba)

2ND Eb ALTO SAXOPHONE

By Victor López (ASCAP)

LATIN JAZZ $\text{♩} = 152$

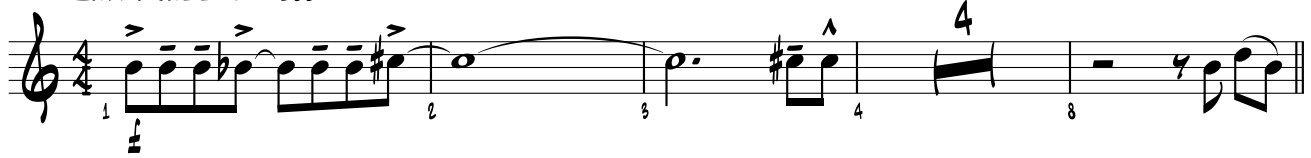

29 GUARACHA $\text{♩} = 98$
PIANO/BASS SOLO BREAK

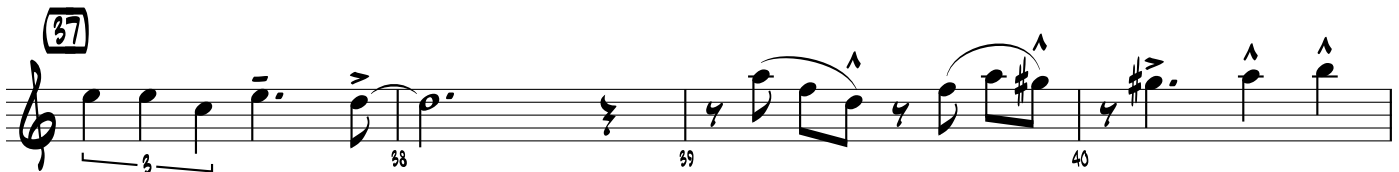
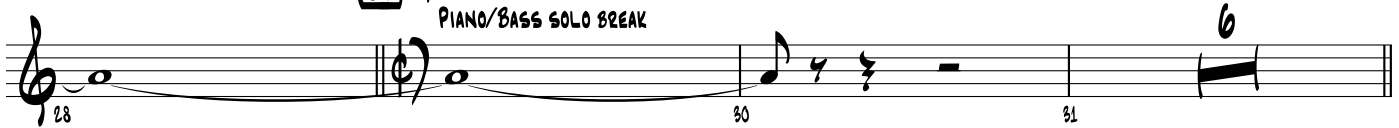

2ND Eb ALTO SAXOPHONE

SABOR DE CUBA

(45)

(53)

(61)

(77)

(85)

(89) PIANO SOLO BREAK

(97) TENOR SAX SOLO

(101) ADD BACKGROUND

2ND Eb ALTO SAXOPHONE

SABOR DE CUBA

105 TENOR SOLO CONTINUES

109 TENOR SOLO CONTINUES W/MORE INTENSITY

2.

118

123

131

139

BRING OUT!

Dedicated to and Performed by the Glades Middle School Jazz Ensemble
at the 2015 Midwest Band Clinic, Erich Rivero, Director

SABOR DE CUBA

(Taste of Cuba)

1ST B♭ TENOR SAXOPHONE

By Victor López (ASCAP)

LATIN JAZZ ♩ = 152

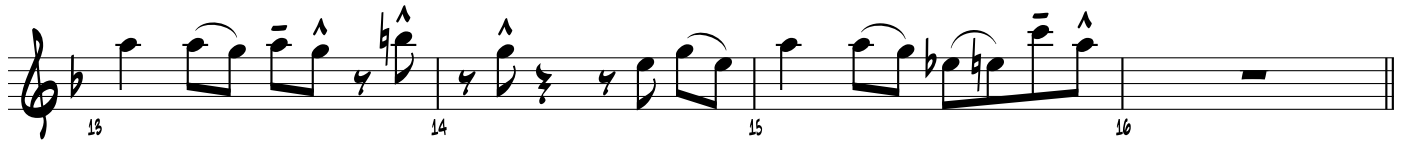
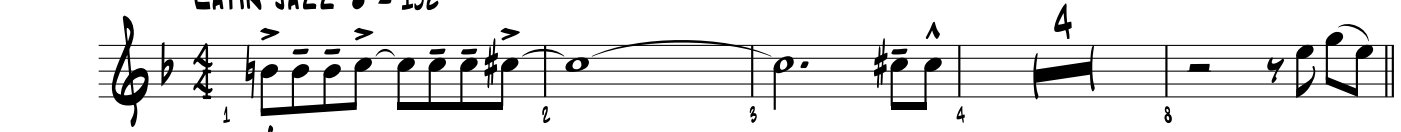

(29) GUARACHA ♩ = 98

PIANO/BASS SOLO BREAK

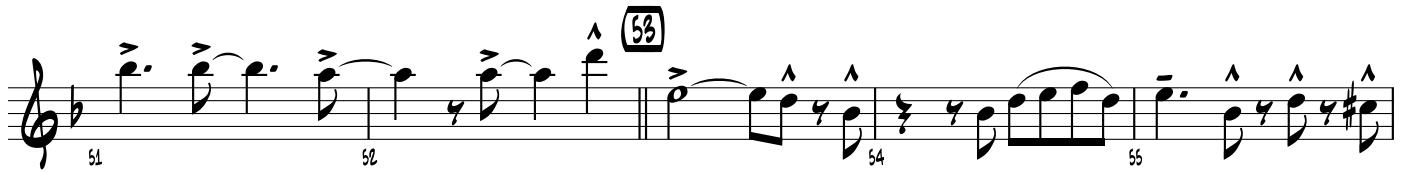
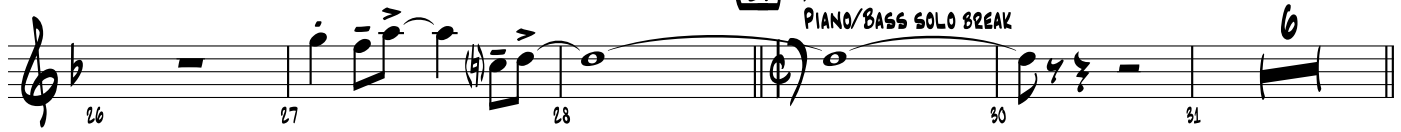

1st Bb TENOR SAXOPHONE

SABOR DE CUBA

56 58 59 60

61

62 63 64 66

67 68 69 70 71

72 73 74 75 76

77

78 79 80

81 82 83 84

85

86 87 88

89 PIANO SOLO BREAK

90

97 TENOR SAX SOLO

98 99 100

101 ADD BACKGROUND

102 103 104

1st Bb TENOR SAXOPHONE

- 3 -

SABOR DE CUBA

TENOR SOLO CONTINUES

105 **105** Dmi Gmi6 E mi7(b5) A7

TENOR SOLO CONTINUES W/MORE INTENSITY

109 **109** Dmi Gmi6 E mi7(b5) A7 1.

2. END SOLO

113 114 115 116 117

118

118 119 120 121 122

123

123 124 125 126 127

131

128 129 130 131 132

133 134 135 136 137

139

138 139 140 141 142

BEING OUT!

143 144 145 146 147

148 149 150 151 152

Dedicated to and Performed by the Glades Middle School Jazz Ensemble
at the 2015 Midwest Band Clinic, Erich Rivero, Director

SABOR DE CUBA

(Taste of Cuba)

1ST Eb ALTO SAXOPHONE

By Victor López (ASCAP)

LATIN JAZZ ♩ = 152

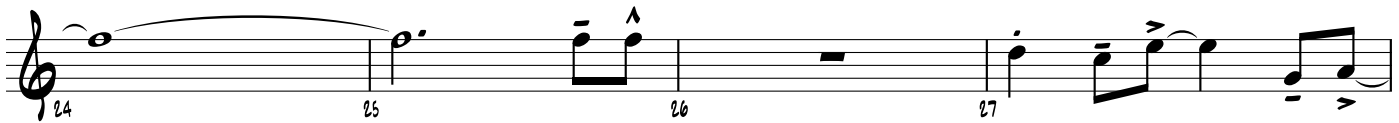
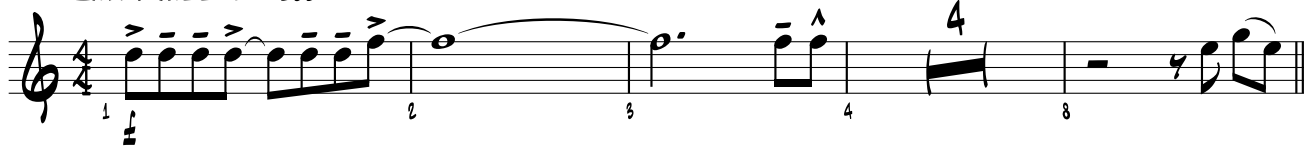

(29) GUARACHA ♩ = 98
PIANO/BASS SOLO BREAK

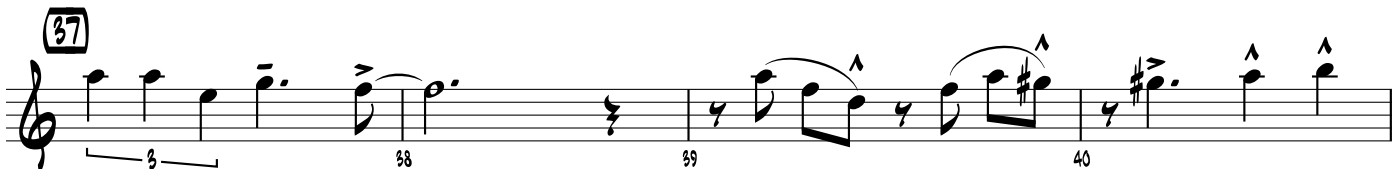
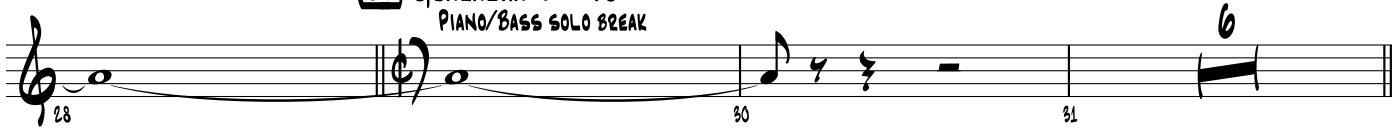

1st Eb ALTO SAXOPHONE

SABOR DE CUBA

(45)

(53)

(61)

(77)

(85)

(89) PIANO SOLO BREAK

(97) TENOR SAX SOLO

(101) ADD BACKGROUND

1st Eb ALTO SAXOPHONE

SABOR DE CUBA

105 TENOR SOLO CONTINUES

109 TENOR SOLO CONTINUES W/MORE INTENSITY

2.

118

123

131

139

