

Dedicated to and Performed by the Glades Middle School Jazz Ensemble
at the 2015 Midwest Band Clinic, Erich Rivero, Director

SABOR DE CUBA

(Taste of Cuba)

1ST B♭ TRUMPET

By Victor López (ASCAP)

LATIN JAZZ ♩ = 152

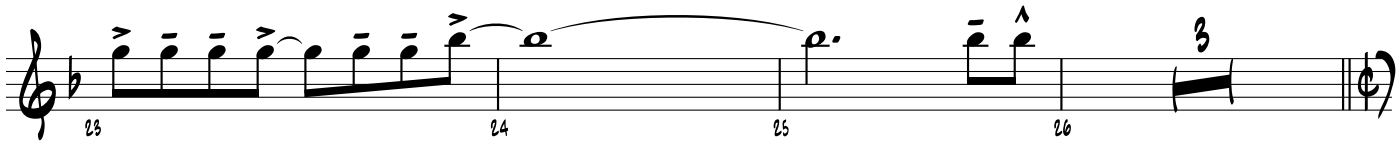
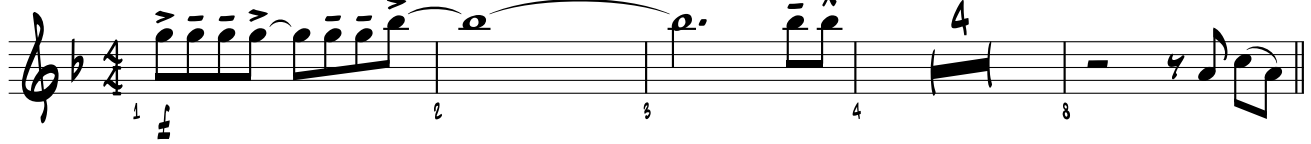

GUARACHA ♩ = 98

(29) PIANO/BASS SOLO BREAK

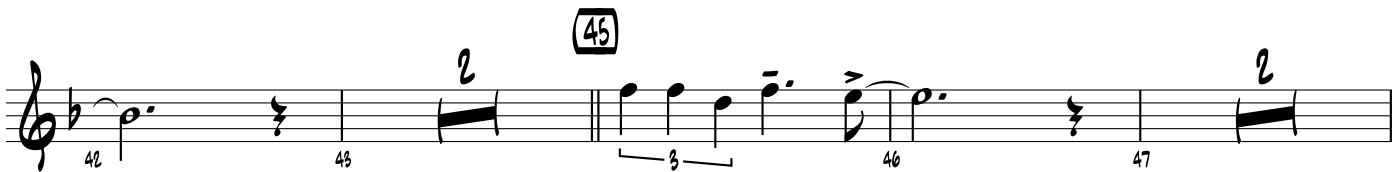

1st B♭ TRUMPET

SABOR DE CUBA

53

61

77

85

89 PIANO SOLO BREAK

97 TENOR SAX SOLO **101** ADD BACKGROUND

105 TENOR SOLO CONTINUES

1st B♭ TRUMPET

- 3 -

SABOR DE CUBA

109 TENOR SOLO CONTINUES W/MORE INTENSITY

Dedicated to and Performed by the Glades Middle School Jazz Ensemble
at the 2015 Midwest Band Clinic, Erich Rivero, Director

SABOR DE CUBA

(Taste of Cuba)

2ND 8b TRUMPET

By Victor López (ASCAP)

LATIN JAZZ ♩ = 152

GUARACHA ♩ = 98
PIANO/BASS SOLO BREAK

2ND B♭ TRUMPET

SABOR DE CUBA

(53)

(61)

(77)

(85)

(89) PIANO SOLO BREAK

(97) TENOR SAX SOLO

(101) ADD BACKGROUND

(105) TENOR SOLO CONTINUES

2ND B♭ TRUMPET

SABOR DE CUBA

109 TENOR SOLO CONTINUES W/MORE INTENSITY

Dedicated to and Performed by the Glades Middle School Jazz Ensemble
at the 2015 Midwest Band Clinic, Erich Rivero, Director

SABOR DE CUBA

(Taste of Cuba)

320 B♭ TRUMPET

By Victor López (ASCAP)

LATIN JAZZ ♩ = 152

GUARACHA ♩ = 98
PIANO/BASS SOLO BREAK

3RD B♭ TRUMPET

SABOR DE CUBA

53

56 57

58 59 60

61

64 65

66 67 68 69

70 71 72 73 74 75

77

78 79 80 81

85

82 83 84 85

89 PIANO SOLO BREAK

86 87 88

97 TENOR SAX SOLO

101 ADD BACKGROUND

97 101 102 103

105 TENOR SOLO CONTINUES

105 106 107

3RD B♭ TRUMPET

- 3 -

SABOR DE CUBA

109 TENOR SOLO CONTINUES W/MORE INTENSITY

Dedicated to and Performed by the Glades Middle School Jazz Ensemble
at the 2015 Midwest Band Clinic, Erich Rivero, Director

SABOR DE CUBA

(Taste of Cuba)

4TH B♭ TRUMPET

By Victor López (ASCAP)

LATIN JAZZ ♩ = 152

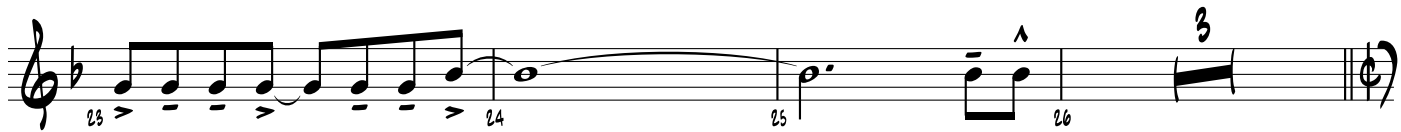

GUARACHA ♩ = 98

PIANO/BASS SOLO BREAK

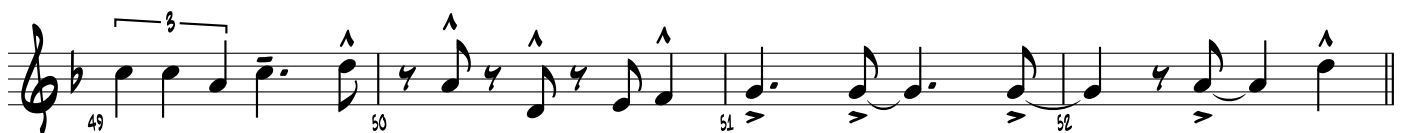

4TH B♭ TRUMPET

SABOR DE CUBA

53

61

77

85

89 PIANO SOLO BREAK

97 TENOR SAX SOLO **101** ADD BACKGROUND

105 TENOR SOLO CONTINUES

